

PLAT OF SURVEY  
OF  
LOT 15, WM. ELLIOTT'S POWERS LAKE SUBDIVISION, LOCATED IN THE  
NORTHEAST FRACTIONAL 1/4 OF SECTION 13, T. 1 N., R. 18 E. OF  
THE TOWN OF BLOOMFIELD, WALWORTH COUNTY, STATE OF WISCONSIN.

FOR: ELIZ MCGOWAN

SCALE 1" = 30'

o = STAKE FOUND OR SET AS NOTED ON PLAT.

BEARINGS RELATE TO THE NORTH LINE OF LAKE ST. (FORMERLY NORTH ST.)  
WHICH WAS USED AS PLATTED AS S. 70° 15' E.

I HEREBY CERTIFY THAT I HAVE SURVEYED THE LAND DESCRIBED  
HEREON AND THAT THE PLAT DRAWN HEREON IS A CORRECT REPRESENTATION  
OF SAID SURVEY.

*John F. Degen* 4-11-80  
JOHN F. DEGEN, LAND SURVEYOR #242  
589 N. PINE ST., BURLINGTON, WI.

NOTE: WELL AND MISC. MASONRY WALLS AND SHRUBS  
ENCROACH ONTO ELLIOT AVE.

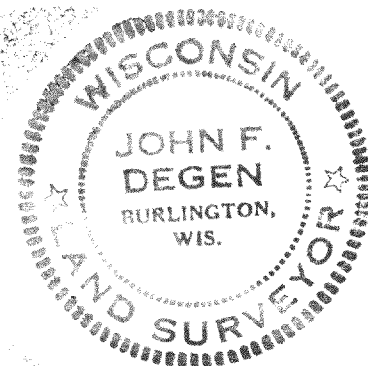

118-6141  
ms-15

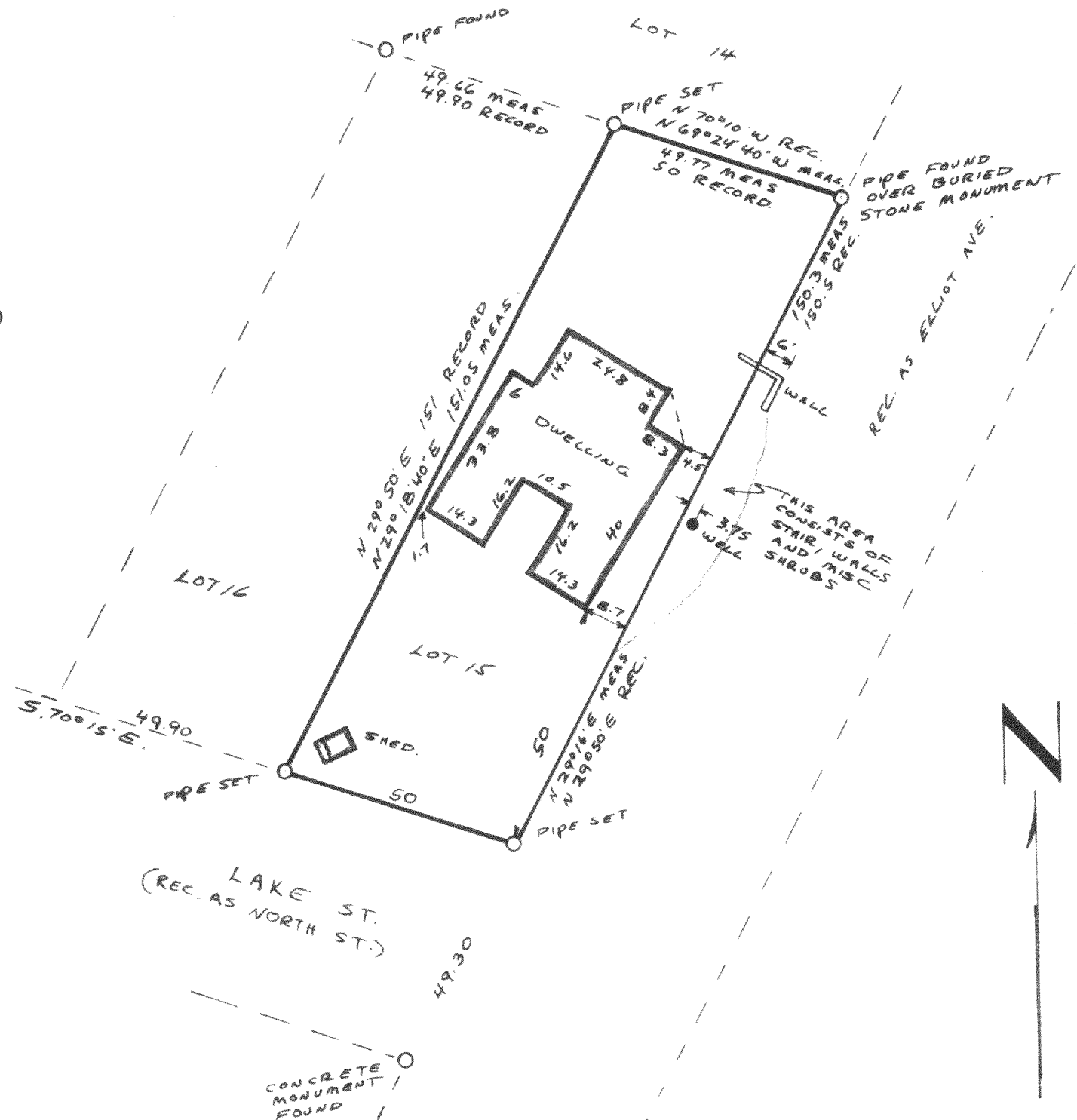

DRAWER 12A #49