

HOME OFFICE
109 SOUTH SPRING STREET
BURLINGTON, WISCONSIN 53105
PHONE: 414-763-2652
414-763-7834

ROBERS & BOYD, INC.
CONSULTING ENGINEERS
LAND SURVEYORS

BRANCH OFFICE
809 - 43RD STREET
KENOSHA, WISCONSIN 53140
PHONE: 414-658-4488

PLAT OF SURVEY AND HOUSE LOCATION

For
I.J. BEAR
Of

Lot 3, Lake Tombeau Woods Subdivision, located in Section 24, Town 1
North, Range 18 East, Township of Bloomfield, County of Walworth,
State of Wisconsin.

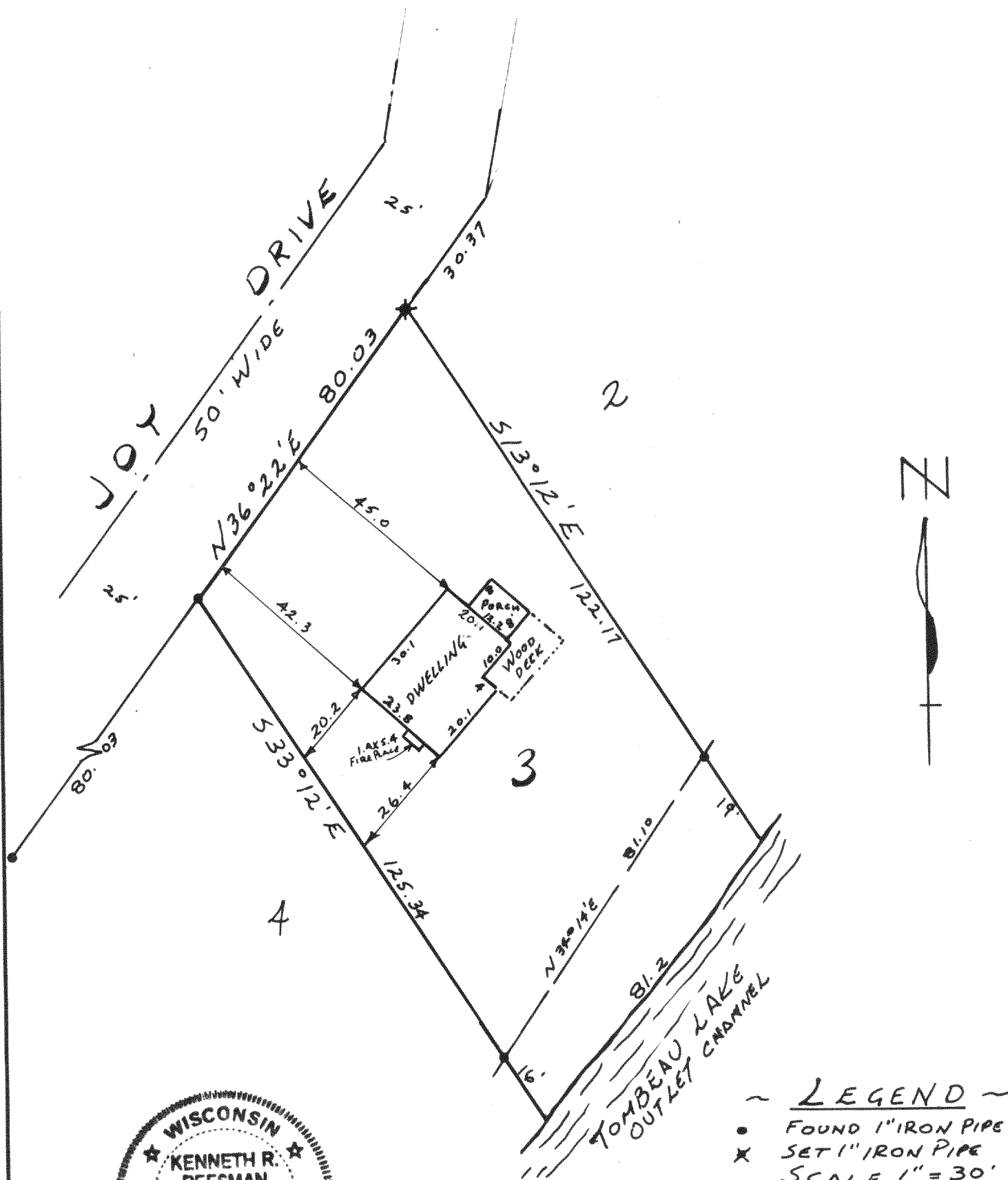

"I CERTIFY THAT I HAVE SURVEYED THE ABOVE DESCRIBED
PROPERTY AND THAT THE ABOVE PLAT IS AN ACCURATE
SURVEY AND A TRUE REPRESENTATION THEREOF AND COR-
RECTLY SHOWS THE EXTERIOR BOUNDARY LINES AND LOCA-
TION OF BUILDINGS ON SAID PROPERTY AND THE CORRECT
MEASUREMENTS THEREOF."

WISCONSIN REGISTERED LAND SURVEYOR

3/8/79
DATE

79027
JOB NUMBER