

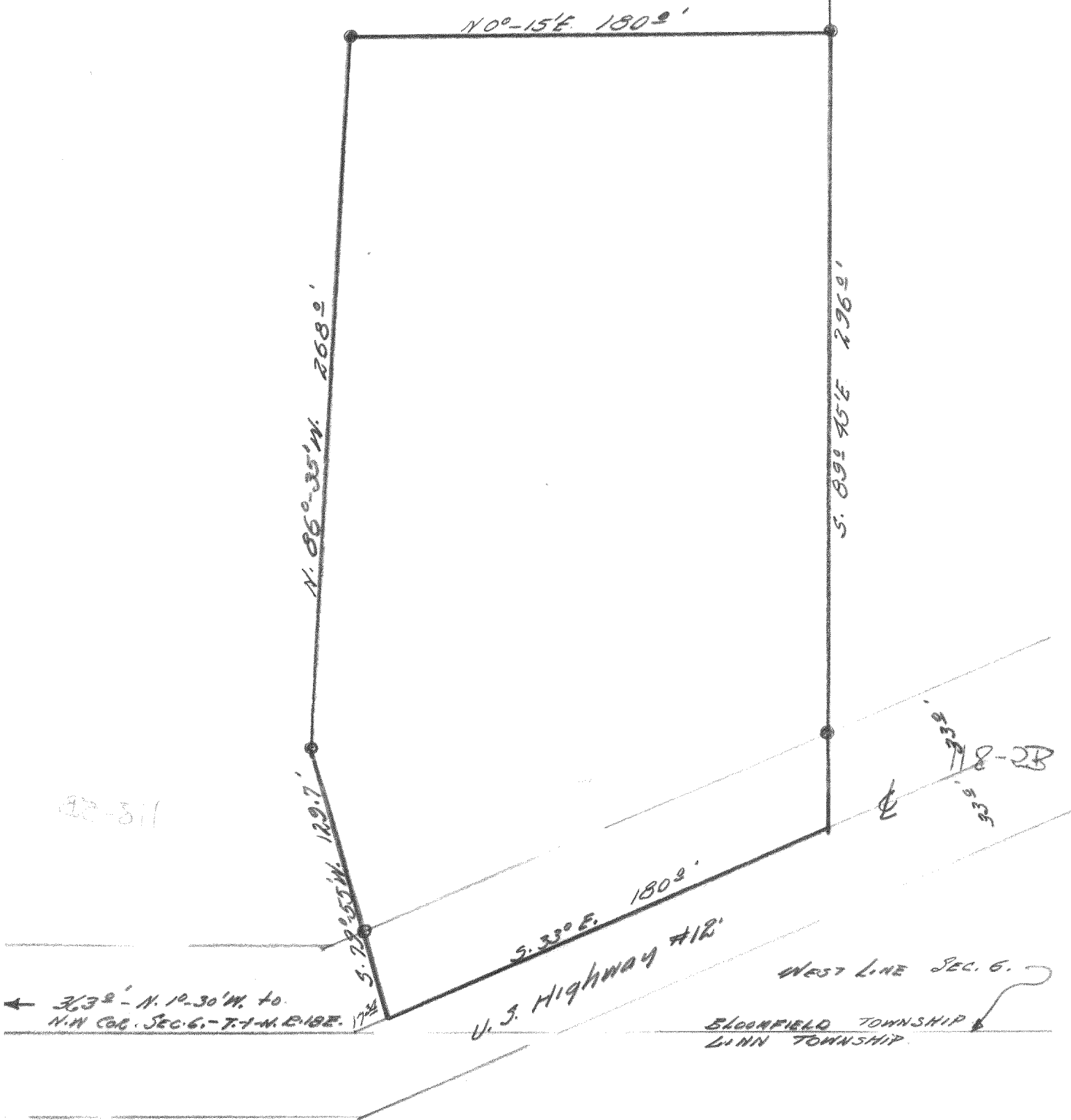

• INDICATE IRON STAKES



DESCRIPTION: Commencing at a point in the centerline of U.S. Highway #12, that is 17.34 feet S. 33° E., from a point that is 363.0 feet, S. 1° 30' E., of the northwest corner of Section 6, Town 1, north, Range 18 east of the 4th Principal Meridian, thence S. 33° E., along the centerline of said highway 180 feet to a point, thence S. 89° 45' E., 296 feet to a point, thence N. 0° 15' E., 180 feet to a point, thence N. 86° 35' W., 268 feet to a point, thence S. 79° 55' W., 129.7 feet to the place of beginning

CERTIFICATE: This is to certify that I have on this the 3rd day of July 1947 surveyed the above described property according to the official records on file in the office of the Recorder of Deeds in and for Walworth County, Wisconsin, and find that the measurements and bearings of the boundary lines of said property as taken at the site on this day substantially agree with those in the above referred to record and that no encroachments exist.
SIGNED AND SEALED THIS 7TH DAY OF JULY 1947.

Joseph M. Biagi
Joseph M. Biagi.
Professional Engineer.
Elkhorn Wisconsin.

13-6-5F

118-5B