

PLAT OF SURVEY

DESCRIPTION:

Lots 1135 through 1144 inclusive, of Pell Lake Subdivision-
Section 1, a subdivision of parts of Sections 15, 16, 21 and
22, Township 1 North, Range 18 East of the Fourth Principal
Meridian in Bloomfield Township, Walworth County, Wisconsin.

Scale: 1" = 30'

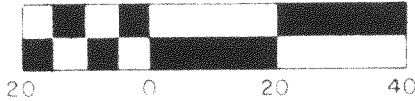

KEY

- Iron pipe found
- Iron pipe set
- () Recorded as

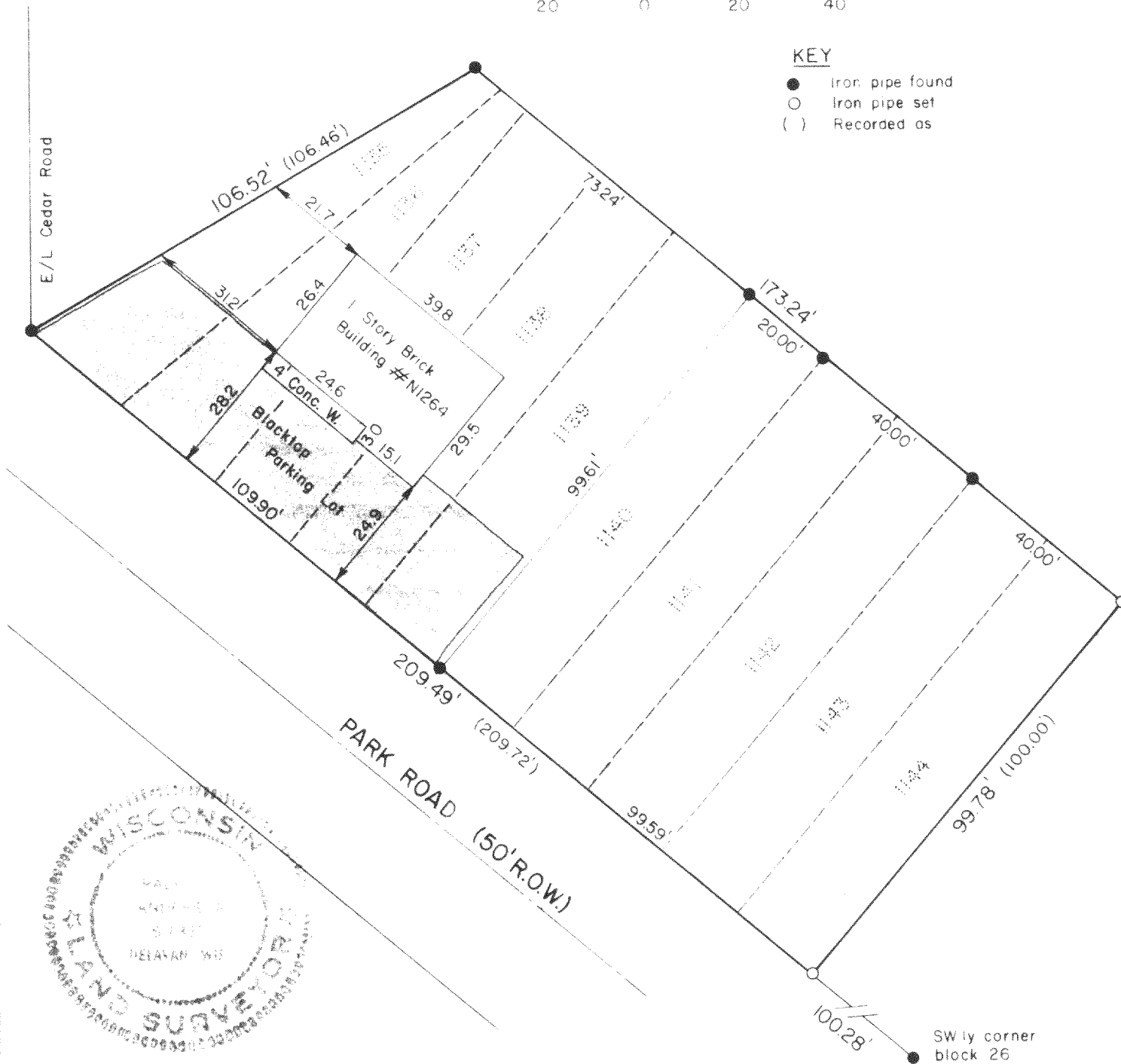

SURVEYOR'S CERTIFICATE

I have surveyed the above described property and the
above map is a true representation thereof and shows the
size and location of the property, its exterior boundaries,
the location and dimensions of all visible encroachments.
This survey is made for the exclusive use of the present
owners of the property, and also those who purchase, mortgage,
or guarantee the title thereto within one (1) year from date
hereof and as to them I warrant the accuracy of said survey
and map.

Date

10 August 1978

Ralph L. Anderson
Ralph L. Anderson, RLS 1327

Prepared By

VALENTINE AND ASSOCIATES, INC.
DELAVER, WISCONSIN

Prepared For

CITIZENS STATE BANK
PELL LAKE, WISCONSIN

Date

8/10/78

Job Number

7891

Sheet Number

1 of 1

Reference

File

118-598 ✓