

HOME OFFICE  
109 SOUTH SPRING STREET  
BURLINGTON, WISCONSIN 53105  
PHONE: 414-763-2652  
414-763-7834

**ROBERS & BOYD, INC.**  
CONSULTING ENGINEERS  
LAND SURVEYORS

BRANCH OFFICE  
809 - 43RD STREET  
KENOSHA, WISCONSIN 53140  
PHONE: 414-658-4488

PLAT OF SURVEY  
For  
HENRY KEATING  
Of

Lot 2, Block 1 of Part One of First Addition to Jefferson Island Subdi-  
vision, part of the Southeast  $\frac{1}{4}$  of Section 13, T1N, R18E, Town of  
Bloomfield, County of Walworth, State of Wisconsin.

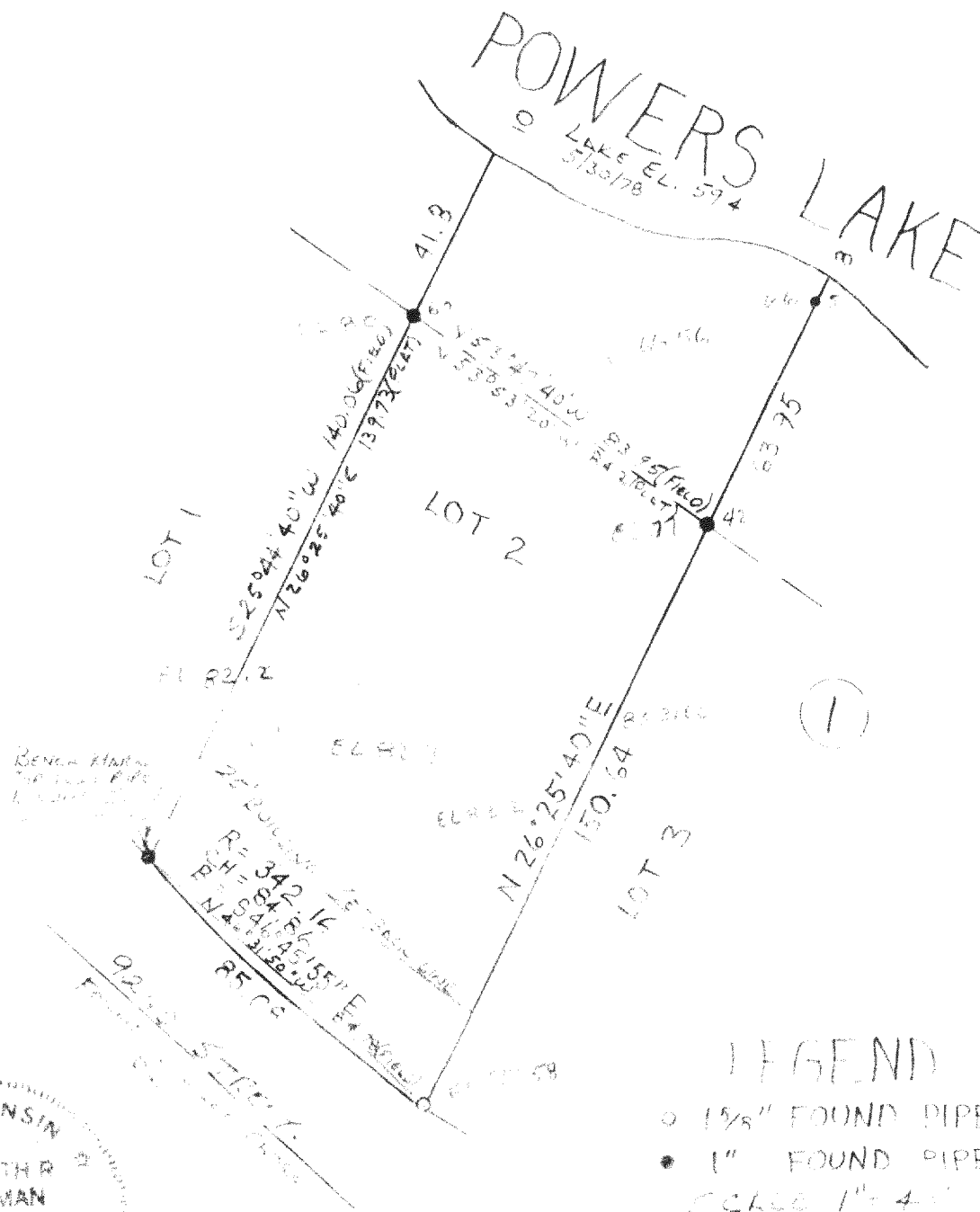

LEGEND

- 15/8" FOUND PIPE
- 1" FOUND PIPE
- SCALE 1" = 40'

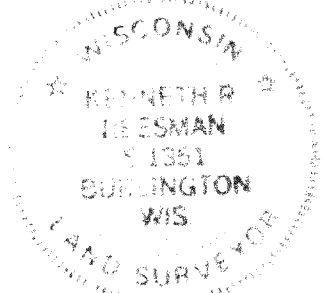

"I CERTIFY THAT I HAVE SURVEYED THE ABOVE DESCRIBED  
PROPERTY AND THAT THE ABOVE PLAT IS AN ACCURATE  
SURVEY AND A TRUE REPRESENTATION THEREOF AND COR-  
RECTLY SHOWS THE EXTERIOR BOUNDARY LINES  
ON SAID PROPERTY AND THE CORRECT  
MEASUREMENTS THEREOF."

WISCONSIN REGISTERED LAND SURVEYOR  
DATE  
JOB NUMBER