

DUNHAM SURVEYING, S.C.
SURVEYING & SUBDIVIDING
DELAVER, WISCONSIN 53115

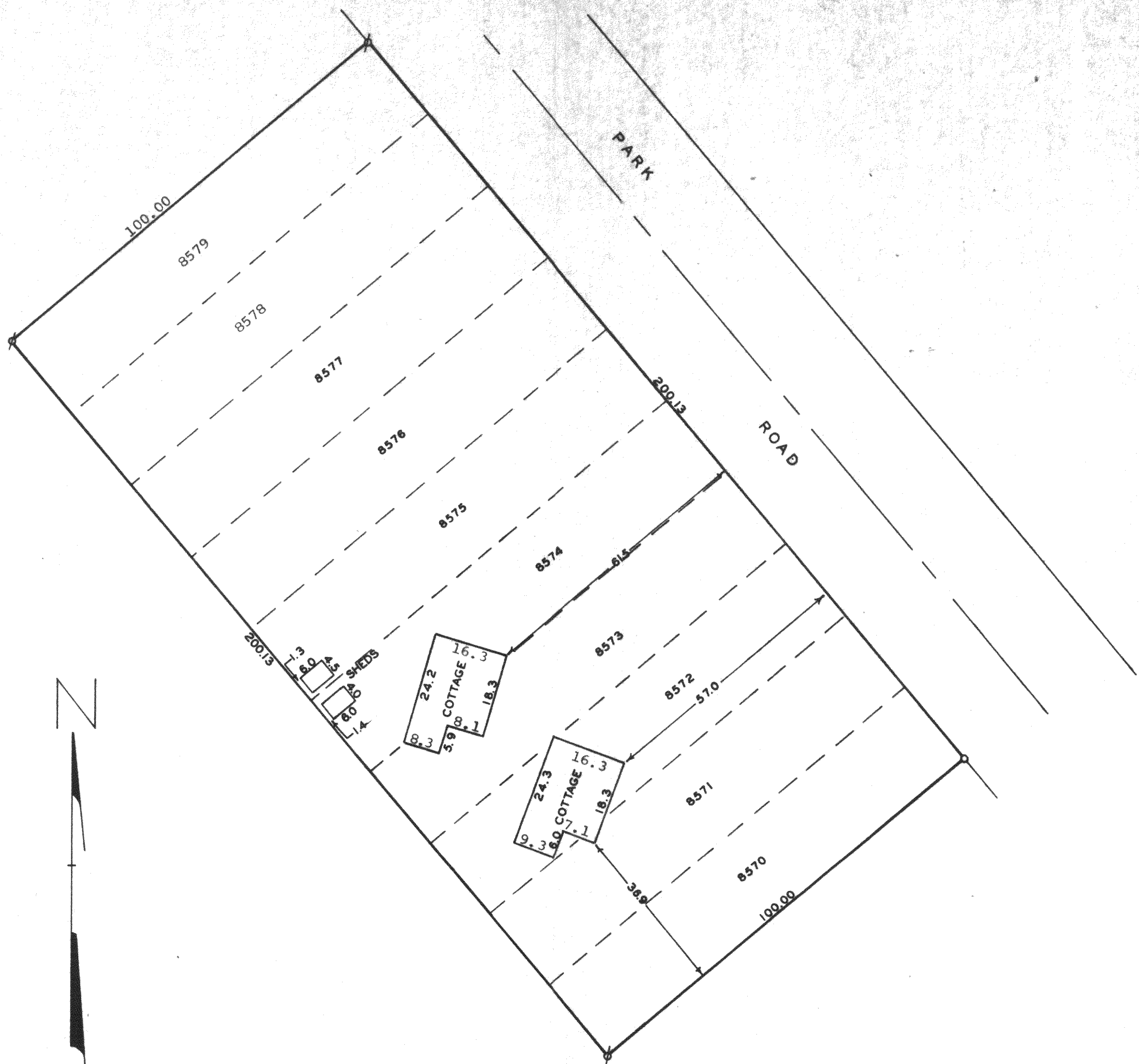

Scale - 1" = 20'
Ø = Iron Pipe Found
o = Iron Pipe Set

STATE OF WISCONSIN)
COUNTY OF WALWORTH) SS

I, George T. Dunham, Surveyor, certify that I have surveyed the property described as follows,

Lots 8570 through 8579, inclusive, Block 170 of Section 5 of Pell Lake Subdivision located in the Northwest ¼ of Section 22, T 1 N, R 18 E, Walworth County, Wisconsin,

and the above map is a true representation thereof and shows the size and location of the property, its exterior boundaries, the location and dimensions of all structures thereon, fences, apparent easements and roadways and visible encroachments, if any.

This survey is made for the exclusive use of the present owners of the property, and also those who purchase, mortgage, or guarantee the title thereto within one (1) year from date hereof; and as to them I warrant the accuracy of said survey and map.

September 12, 1977

George T. Dunham
George T. Dunham, Surveyor

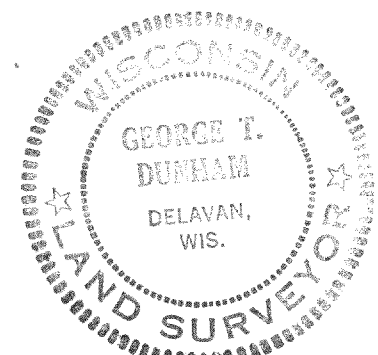

Parcel
MPL-01720
" 01721

118-590