

**HAROLD H. KOLB**

REGISTERED PROFESSIONAL LAND SURVEYOR  
LAKE GENEVA, WISCONSIN

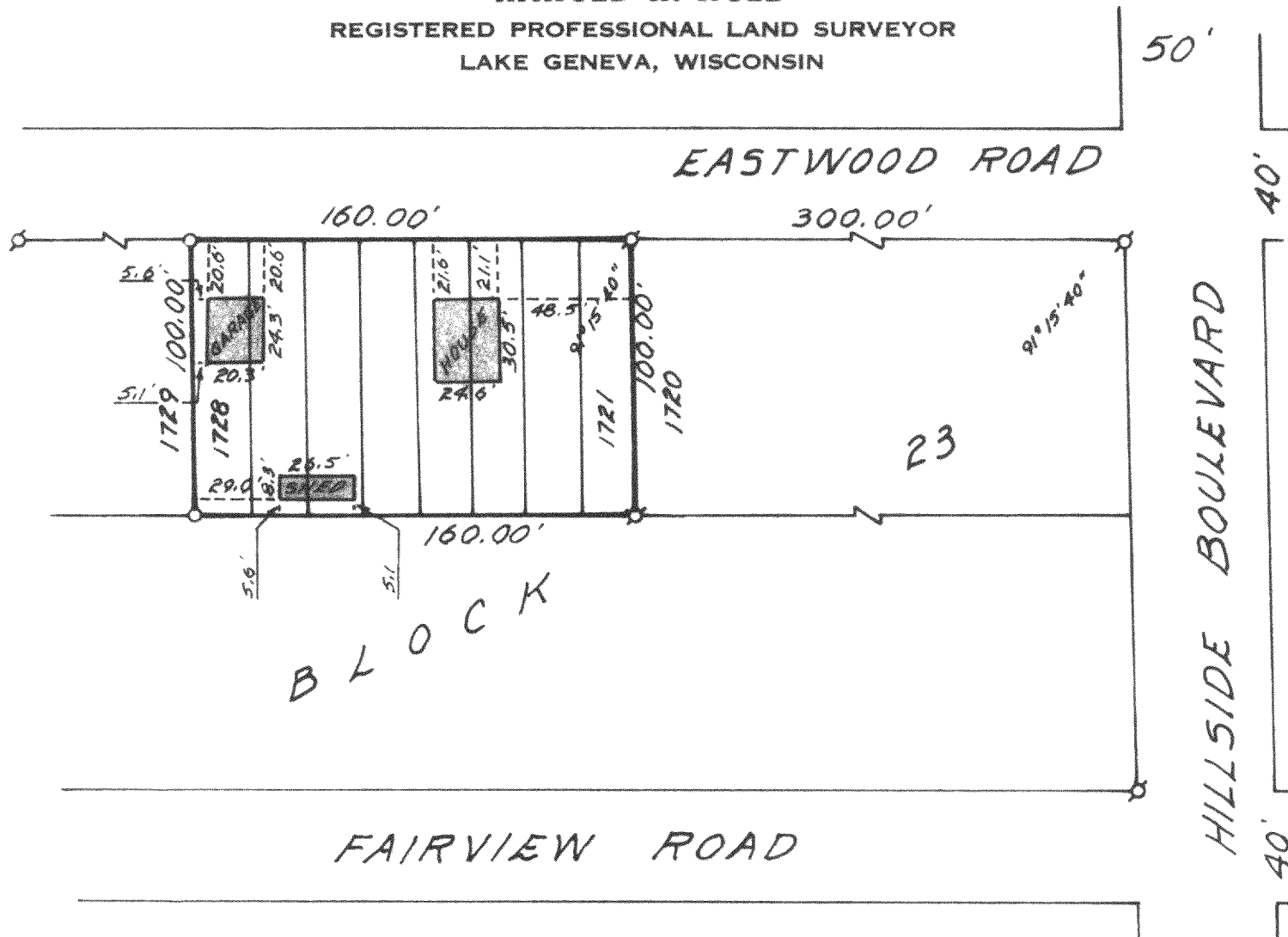

**PLAT OF SURVEY OF**

LOTS 1721 THROUGH 1728, BLOCK 23,  
PELL LAKE HIGHLANDS, A SUBDIVISION  
LOCATED IN SECTION 16, T 1 N, R 18 E,  
WALWORTH COUNTY, WISCONSIN.

ORDERED BY: WAUWATOSA REALTY

FOR: ARVILLA FLIES

APLH-00303  
" 00304

N



SCALE: 1" = 60'

**LEGEND**

- — IRON PIPE PLACED, 1" x 24" 1.13 LB./LIN. FT.
- — CONCRETE MONUMENT, 5" DIA. x 30"
- ⊘ — IRON PIPE FOUND

I, HAROLD H. KOLB, DO HEREBY CERTIFY THAT I HAVE  
SURVEYED THE PROPERTY HEREON DESCRIBED ACCORDING  
TO THE OFFICIAL RECORDS, AND THAT THE PLAT HEREON  
IS A CORRECT REPRESENTATION OF THE LOT LINES.

*Harold H. Kolb*

HAROLD H. KOLB  
WISCONSIN REGISTERED LAND SURVEYOR, S-187

DATE Oct. 4, 1977

118-585