

HAROLD H. KOLB

REGISTERED PROFESSIONAL LAND SURVEYOR
LAKE GENEVA, WISCONSIN

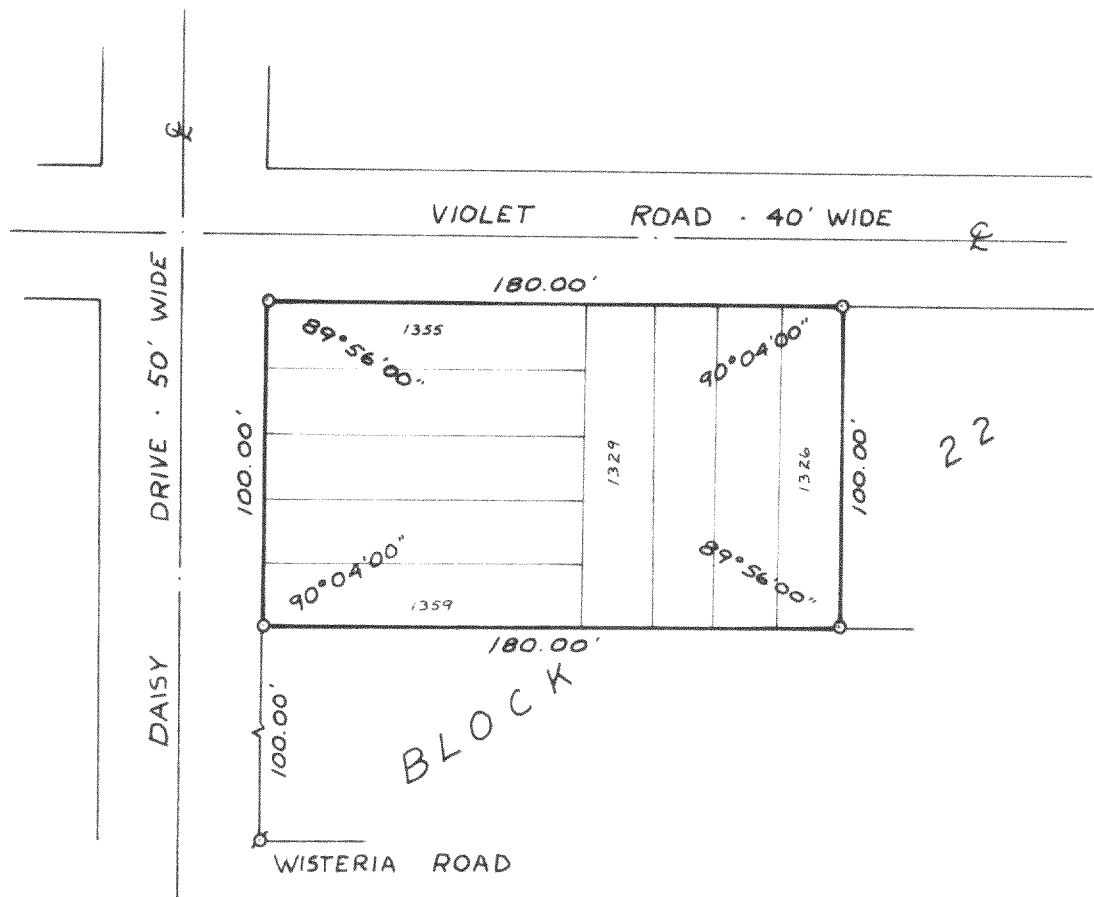

PLAT OF SURVEY OF

LOTS 1355-1359 AND LOTS 1326-
1329, BLOCK 22, PELL LAKE
ADDITION, T 1 N, R 18 E,
WALWORTH COUNTY, WISCONSIN.

OWNER: CASIMIR JETTKA

APLA - 00273
11 61280

I, HAROLD H. KOLB, DO HEREBY CERTIFY THAT I HAVE
SURVEYED THE PROPERTY HEREON DESCRIBED ACCORDING
TO THE OFFICIAL RECORDS, AND THAT THE PLAT HEREON
IS A CORRECT REPRESENTATION OF THE LOT LINES.

HAROLD H. KOLB
WISCONSIN REGISTERED LAND SURVEYOR, S-187

DATE 11/18/83

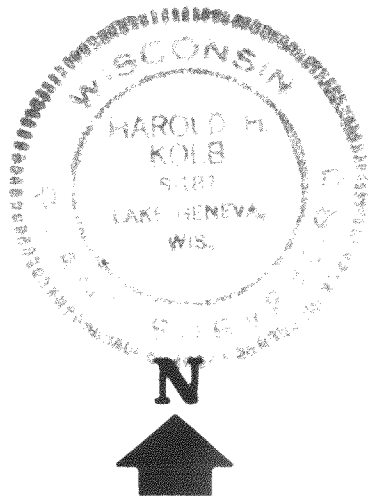

SCALE - 1" = 60'

LEGEND

- O — IRON PIPE PLACED, 1" x 24" 1.13 LB. LIN. FT.
- — CONCRETE MONUMENT, 5" DIA. x 30"
- σ — IRON PIPE

118-583