

KOLB LAND CONSULTING, INC.
 LAND SURVEYING • SUBDIVIDING • LAND PLANNING

LAKE GENEVA, WISCONSIN 53147

WHITEWATER, WISCONSIN 53190

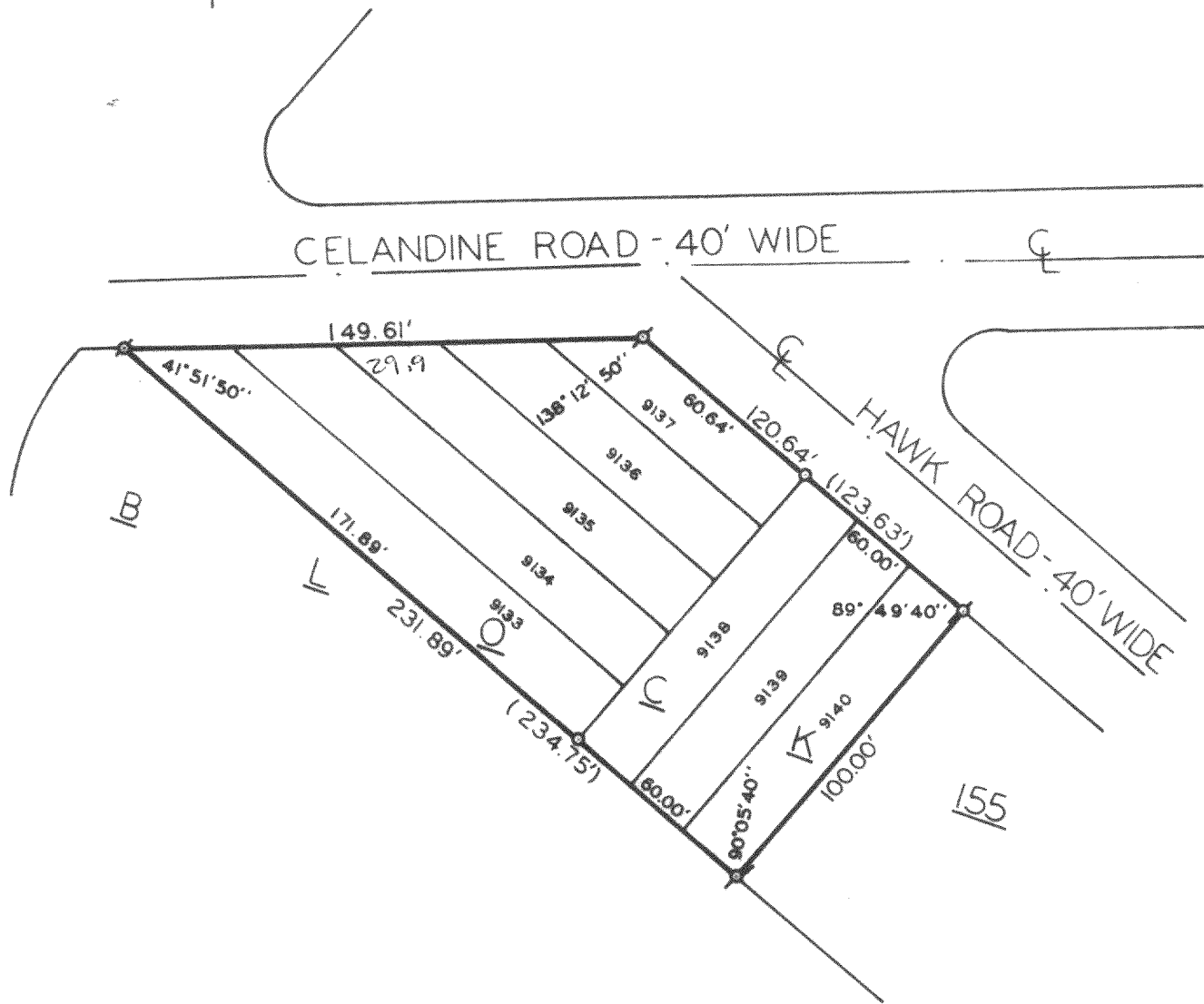

PLAT OF SURVEY OF

LOTS 9133-9140, BLOCK 155, SECTION 5 OF
 PELL LAKE SUBDIVISION, WALWORTH COUNTY,
 WISCONSIN.

ORDERED BY: THOMAS DIMARCO
 801 S. LEAVITT
 CHICAGO, IL 60612



SCALE: 1"=50'

LEGEND

- ♁ - FOUND IRON PIPE
- - PLACED IRON PIPE
- () - RECORDED AS

I, HAROLD H. KOLB, DO HEREBY CERTIFY THAT I HAVE SURVEYED THE PROPERTY HEREON DESCRIBED ACCORDING TO THE OFFICIAL RECORDS, AND THAT THE PLAT HEREON IS A CORRECT REPRESENTATION OF THE LOT LINES.

Harold H. Kolb
 HAROLD H. KOLB
 WISCONSIN REGISTERED LAND SURVEYOR, S-187
 DATE May 8, 1979

118-582K