

KOLB LAND CONSULTING, INC.
 LAND SURVEYING • SUBDIVIDING • LAND PLANNING

LAKE GENEVA, WISCONSIN 53147

WHITEWATER, WISCONSIN 53190

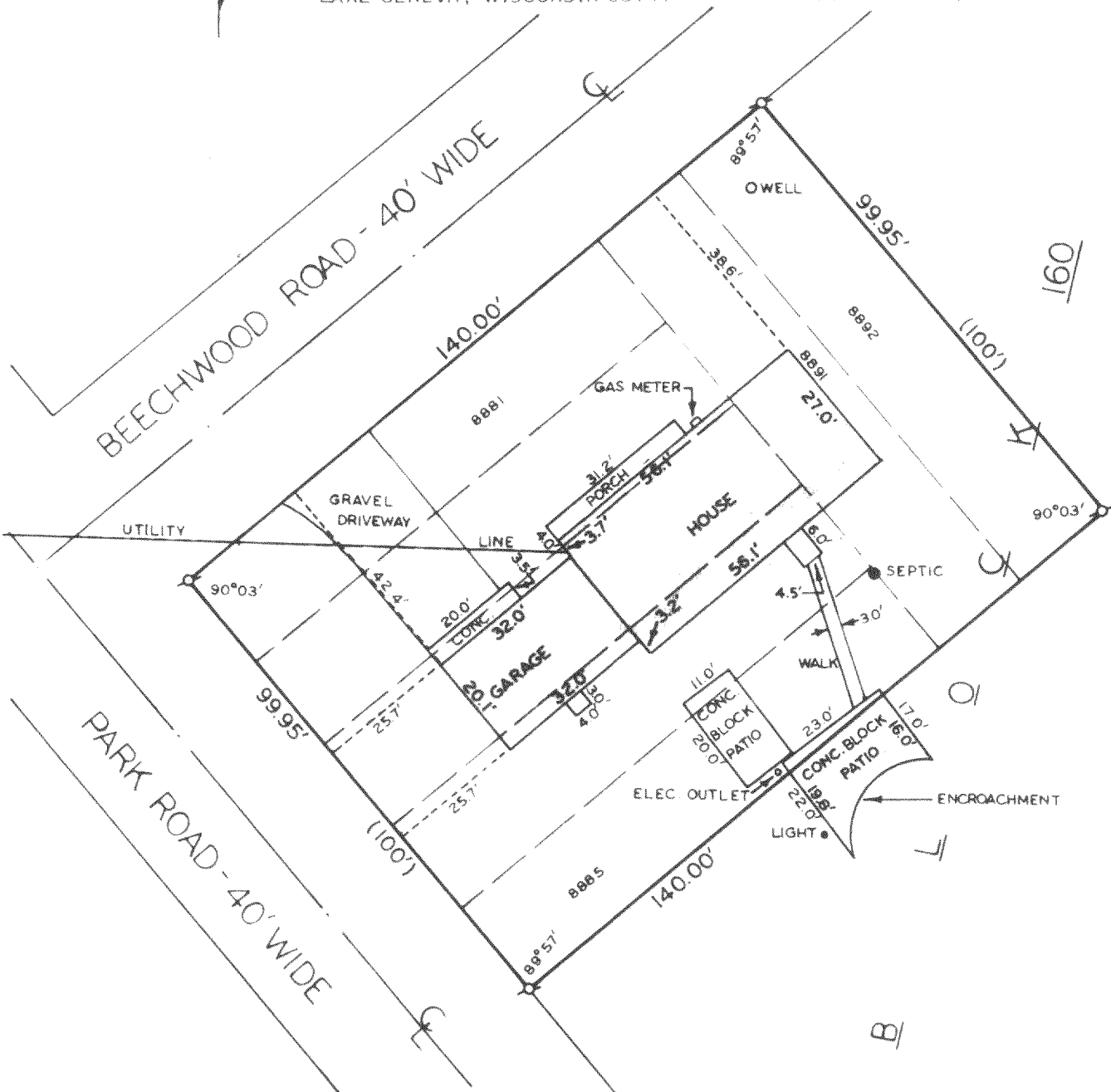

ORDERED BY: WALTER FITCHEN
 HALLMARK REALTY
 PELL LAKE, WI 53157

FOR: J. TRUCHINSKI

PLAT OF SURVEY OF

LOTS 8881-8885 AND LOTS 8891-8892,
 BLOCK 160, SECTION 5, PELL LAKE
 SUBDIVISION, WALWORTH COUNTY,
 WISCONSIN.

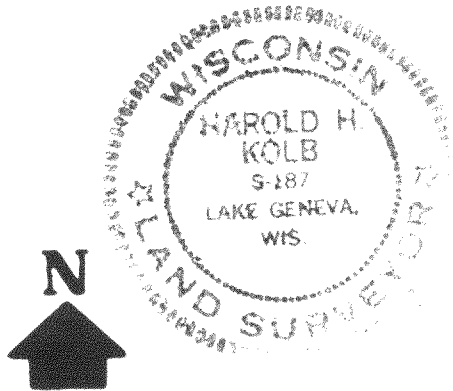

I CERTIFY THAT I HAVE SURVEYED THE ABOVE DESCRIBED PROPERTY AND THAT THE ABOVE PLAT IS AN ACCURATE SURVEY AND A TRUE REPRESENTATION THEREOF, AND CORRECTLY SHOWS THE EXTERIOR BOUNDARY LINES, VISIBLE IMPROVEMENTS RELATIVE TO SAID BOUNDARY LINES, AND LOCATION OF PRINCIPAL BUILDINGS ON SAID PROPERTY.

Harold H. Kolb

HAROLD H. KOLB
 WISCONSIN REGISTERED LAND SURVEYOR, S-187

DATE May 3, 1979

118-581K