

KOLB LAND CONSULTING, INC.
LAND SURVEYING • SUBDIVIDING • LAND PLANNING

LAKE GENEVA, WISCONSIN 53147

WHITEWATER, WISCONSIN 53190

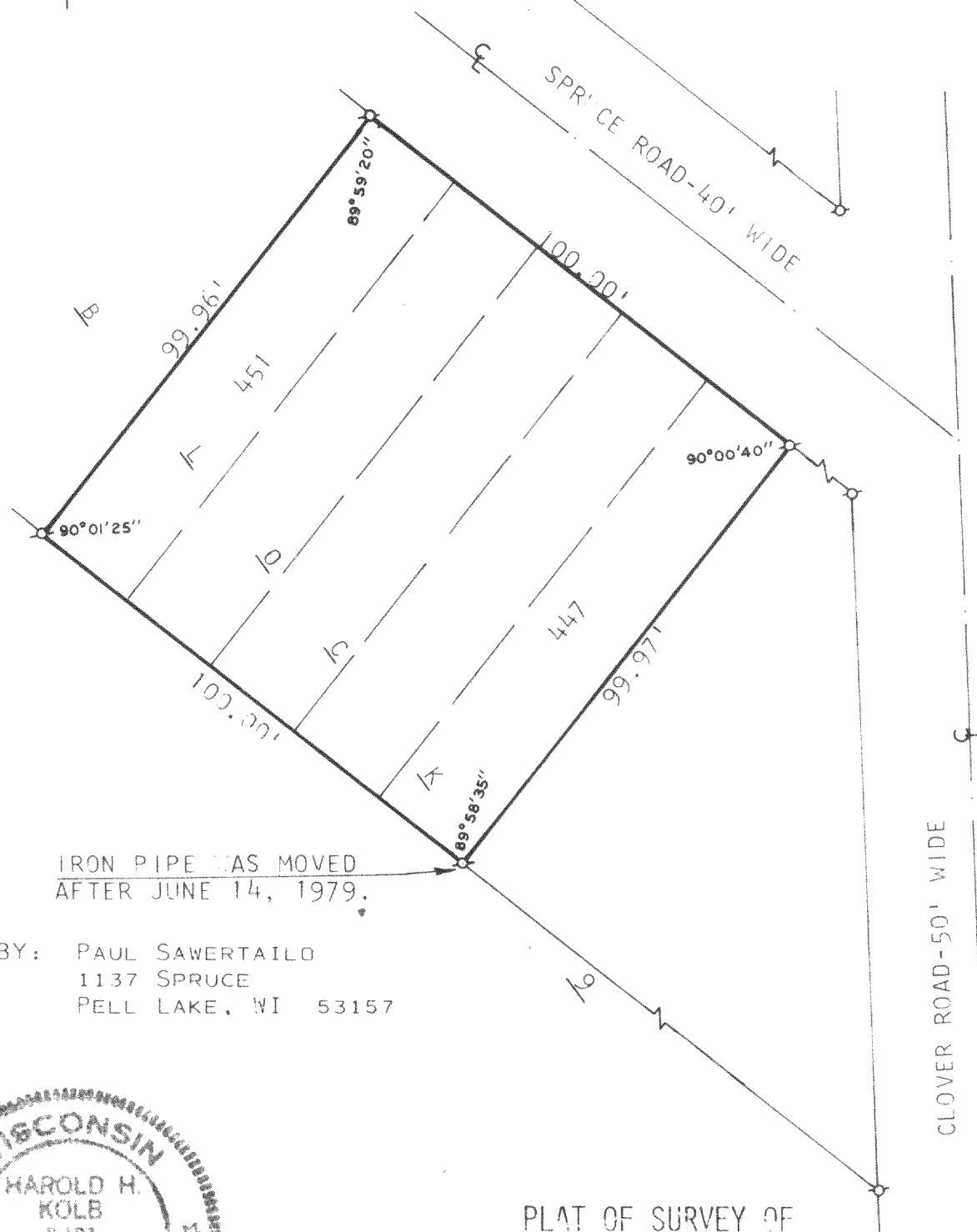

ORDERED BY: PAUL SAWERTAILD
1137 SPRUCE
PELL LAKE, WI 53157

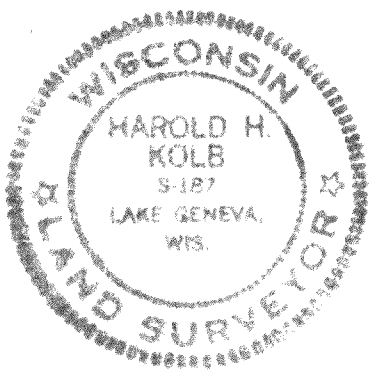

PLAT OF SURVEY OF

LOTS 447-451, BLOCK 9, PELL LAKE
SUBDIVISION, WALWORTH COUNTY,
WISCONSIN.

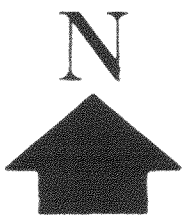

SCALE: 1"=30'

LEGEND

o - IRON PIPE FOUND

I, HAROLD H. KOLB, DO HEREBY CERTIFY THAT I HAVE
SURVEYED THE PROPERTY HEREON DESCRIBED ACCORDING
TO THE OFFICIAL RECORDS, AND THAT THE PLAT HEREON
IS A CORRECT REPRESENTATION OF THE LOT LINES.

Harold H. Kolb

HAROLD H. KOLB
WISCONSIN REGISTERED LAND SURVEYOR, S-187

DATE JULY 13, 1979

118-578K ✓