

LOT 9, BLOCK 2, OF NIPPERSINK PARK, A SUBDIVISION LOCATED IN THE NORTHEAST 1/4 OF SECTION 24,
T. 1 N., R. 18 E. OF THE 4TH P.M., TOWNSHIP OF BLOOMFIELD, WALWORTH COUNTY, WISCONSIN

BEARINGS ARE RELATIVE TO THE LINE BETWEEN LOTS 8 & 9,
WHICH WAS USED AS PLATTED AS N. 58°10' E.

o = IRON PIPE STAKE POUND OR SET AS NOTED ON PLAT.

John F. Degen. 11-30-77
JOHN F. DEGEN, LAND SURVEYOR #242
589 N. PINE ST., BURLINGTON, WISCONSIN.

11-30-77

JOHN P. DEGEN, LAND SURVEYOR #242

589 N. PINE ST., BURLINGTON, WISCONSIN.

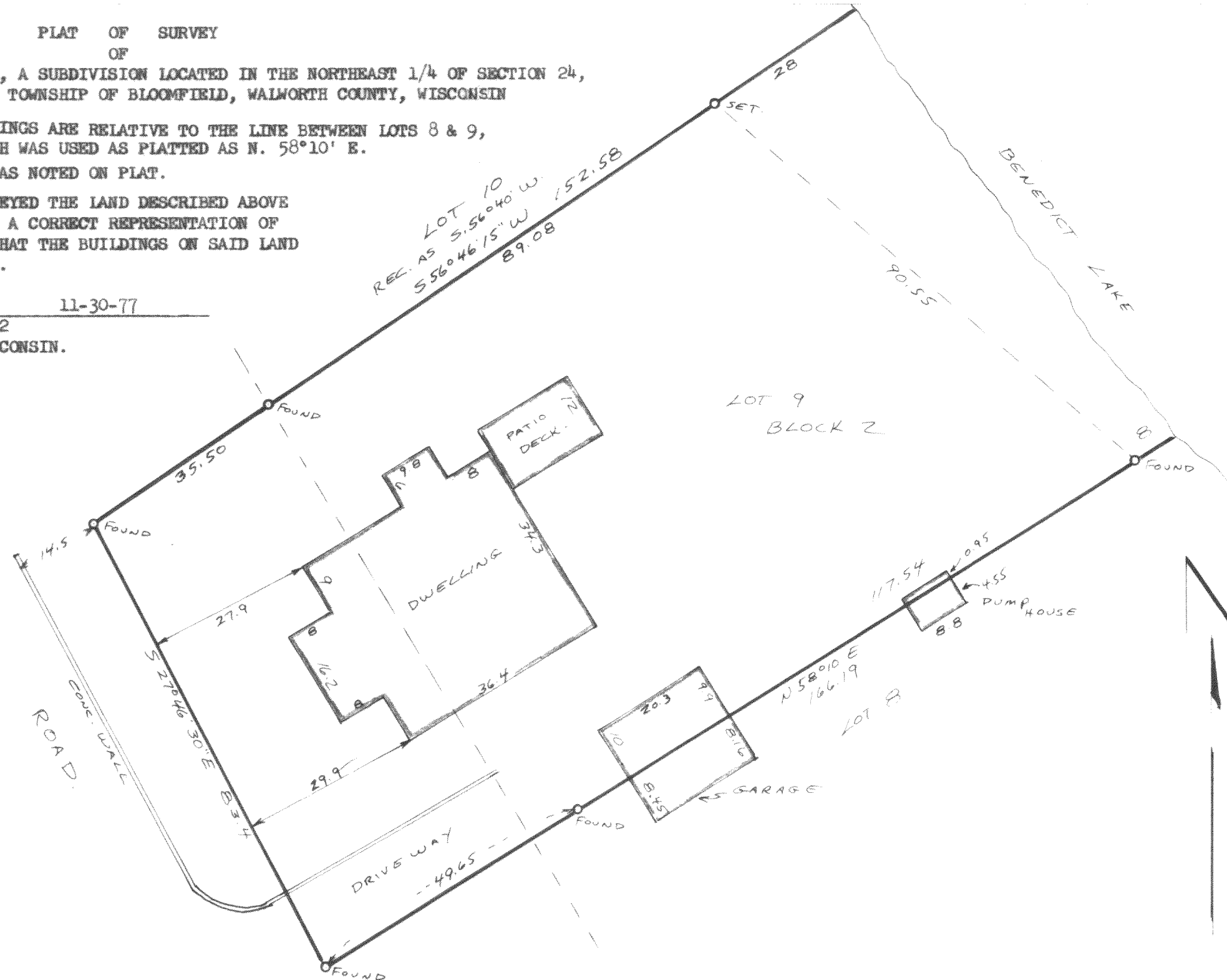
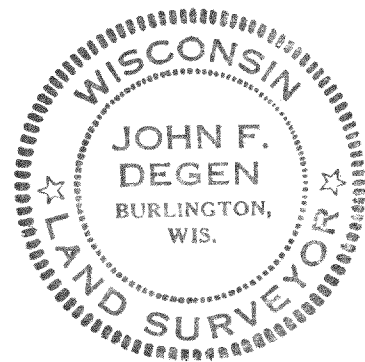

MNP-ISA

118-575

7-c-2