

HAROLD H. KOLB

REGISTERED PROFESSIONAL LAND SURVEYOR

LAKE GENEVA, WISCONSIN

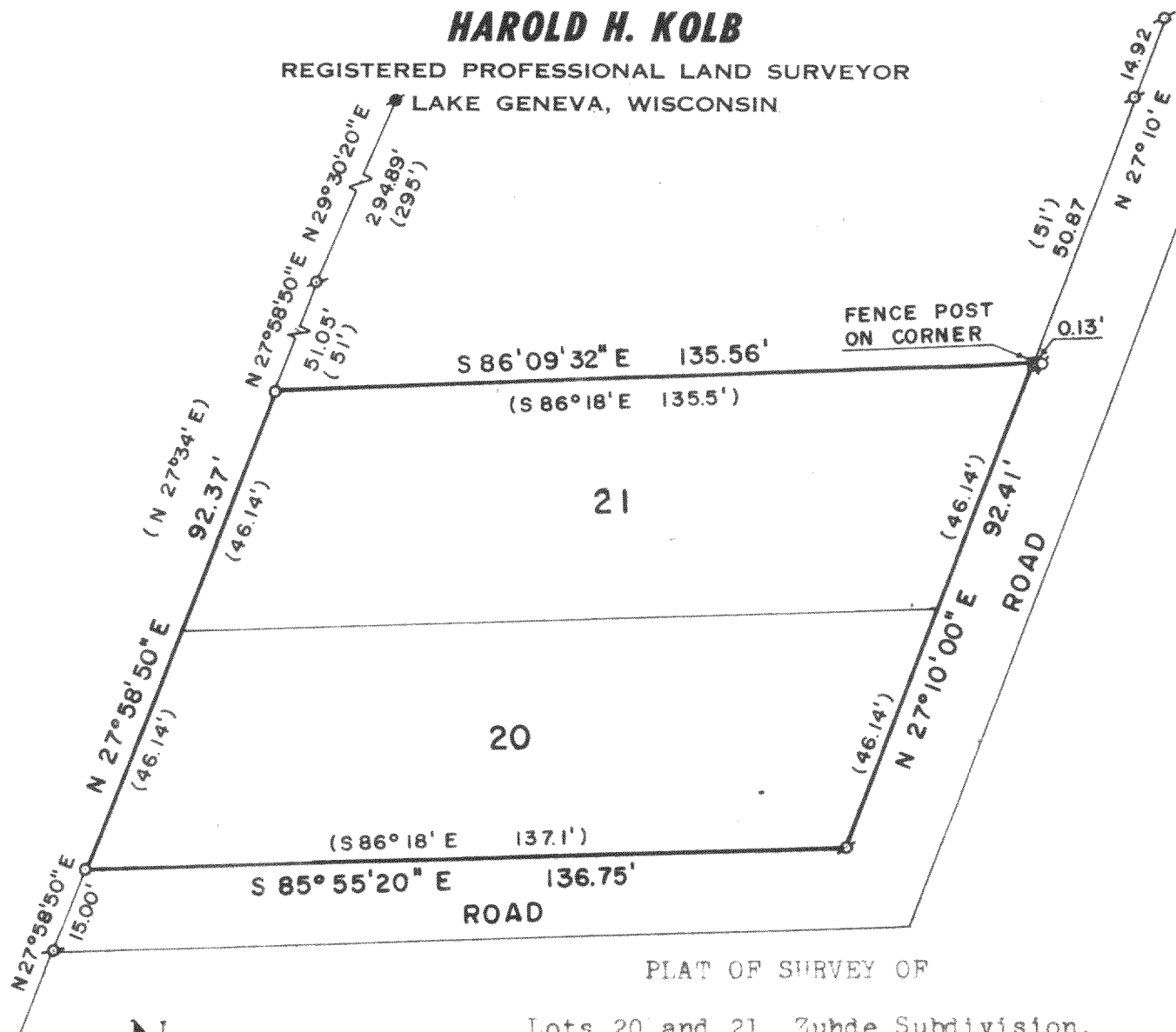

PLAT OF SURVEY OF

Lots 20 and 21, Zuhde Subdivision,
Section 13, T.1N, R.18E, Walworth
County, Wisconsin.

Owner: James Wenshutonis

Note: Bearing on East property line
assumed N 27°10'00" E as shown on
previous survey records.

SCALE: 1" = 30'

LEGEND

- φ — IRON PIPE FOUND
- — IRON PIPE PLACED
- — CONCRETE MONUMENT
- x — SPIKE
- () — AS PLATTED

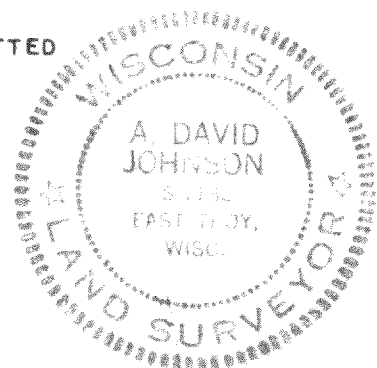

I, A. DAVID JOHNSON, DO HEREBY CERTIFY THAT I HAVE
SURVEYED THE PROPERTY HEREON DESCRIBED ACCORDING
TO THE OFFICIAL RECORDS. AND THAT THE PLAT HEREON
IS A CORRECT REPRESENTATION OF THE LOT LINES.

A. David Johnson
A. DAVID JOHNSON
WISCONSIN REGISTERED LAND SURVEYOR, S-1132
DATE MARCH 22, 1977

m2-21

118-565