

**HAROLD H. KOLB**

REGISTERED PROFESSIONAL LAND SURVEYOR  
LAKE GENEVA, WISCONSIN

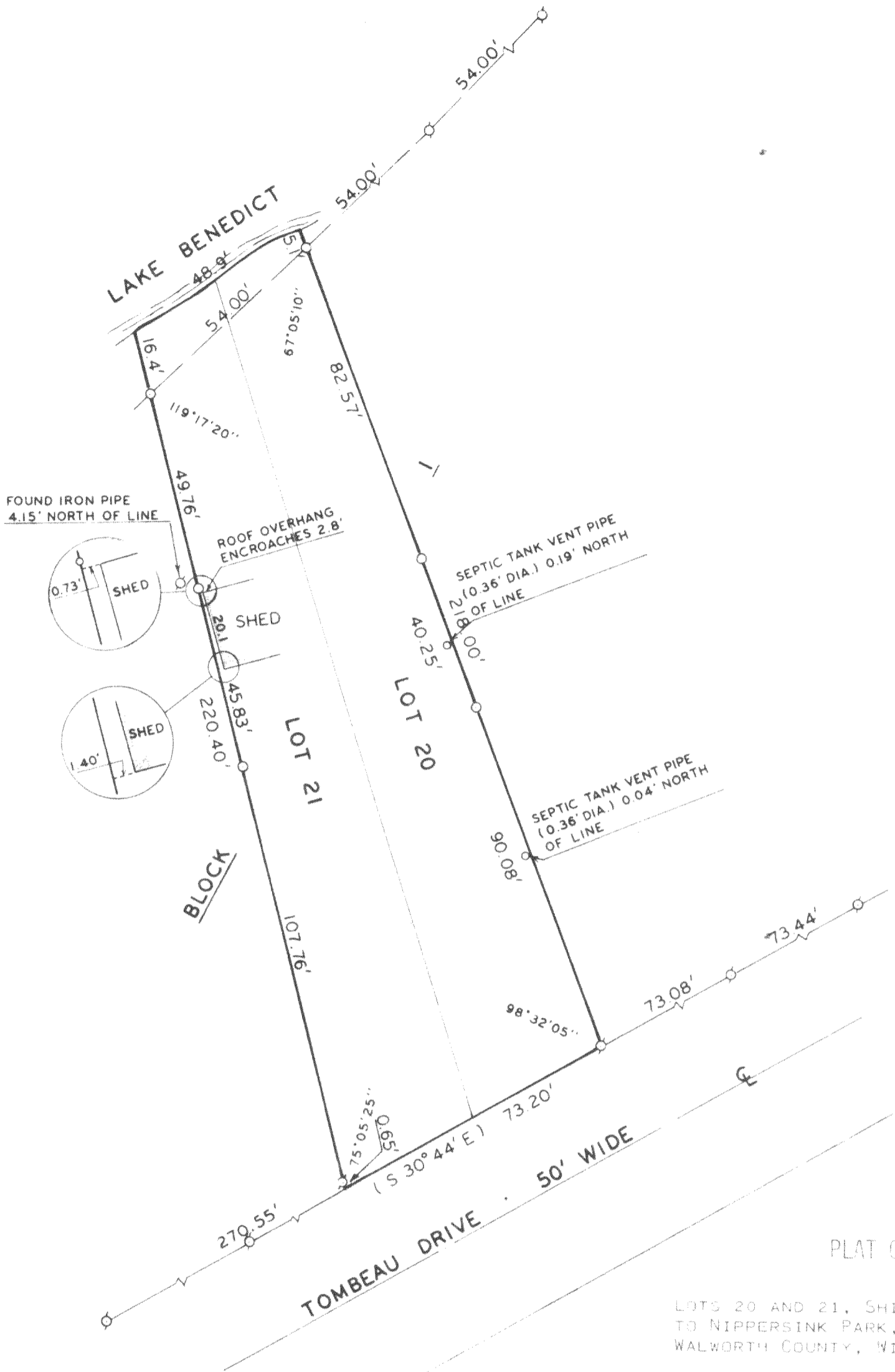

PLAT OF SURVEY OF

LOTS 20 AND 21, SHINNER'S 8TH ADDITION  
TO NIPPERSINK PARK, T 1 N, R 18 E,  
WALWORTH COUNTY, WISCONSIN.

ORDERED BY: CONSTANCE WARD

ACCURACY: DISTANCES: ± 0.01'  
ANGLES: ± 05"  
ERROR OF CLOSURE: LESS THAN  
ONE PART IN 3,000

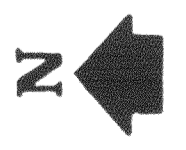

SCALE: 1"=30'

LEGEND

- φ - IRON PIPE FOUND
- - IRON PIPE PLACED
- - CONCRETE MONUMENT
- x - SPIKE

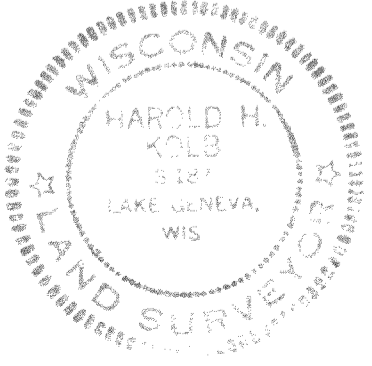

I, HAROLD H. KOLB, DO HEREBY CERTIFY THAT I HAVE  
SURVEYED THE PROPERTY HEREON DESCRIBED ACCORDING  
TO THE OFFICIAL RECORDS AND THAT THE PLAT HEREON  
IS A CORRECT REPRESENTATION OF THE LOT LINES.

*Harold H. Kolb*  
HAROLD H. KOLB  
WISCONSIN REGISTERED LAND SURVEYOR, S-187  
DATE April 22, 1976