

HAROLD H. KOLB

REGISTERED PROFESSIONAL LAND SURVEYOR
LAKE GENEVA, WISCONSIN

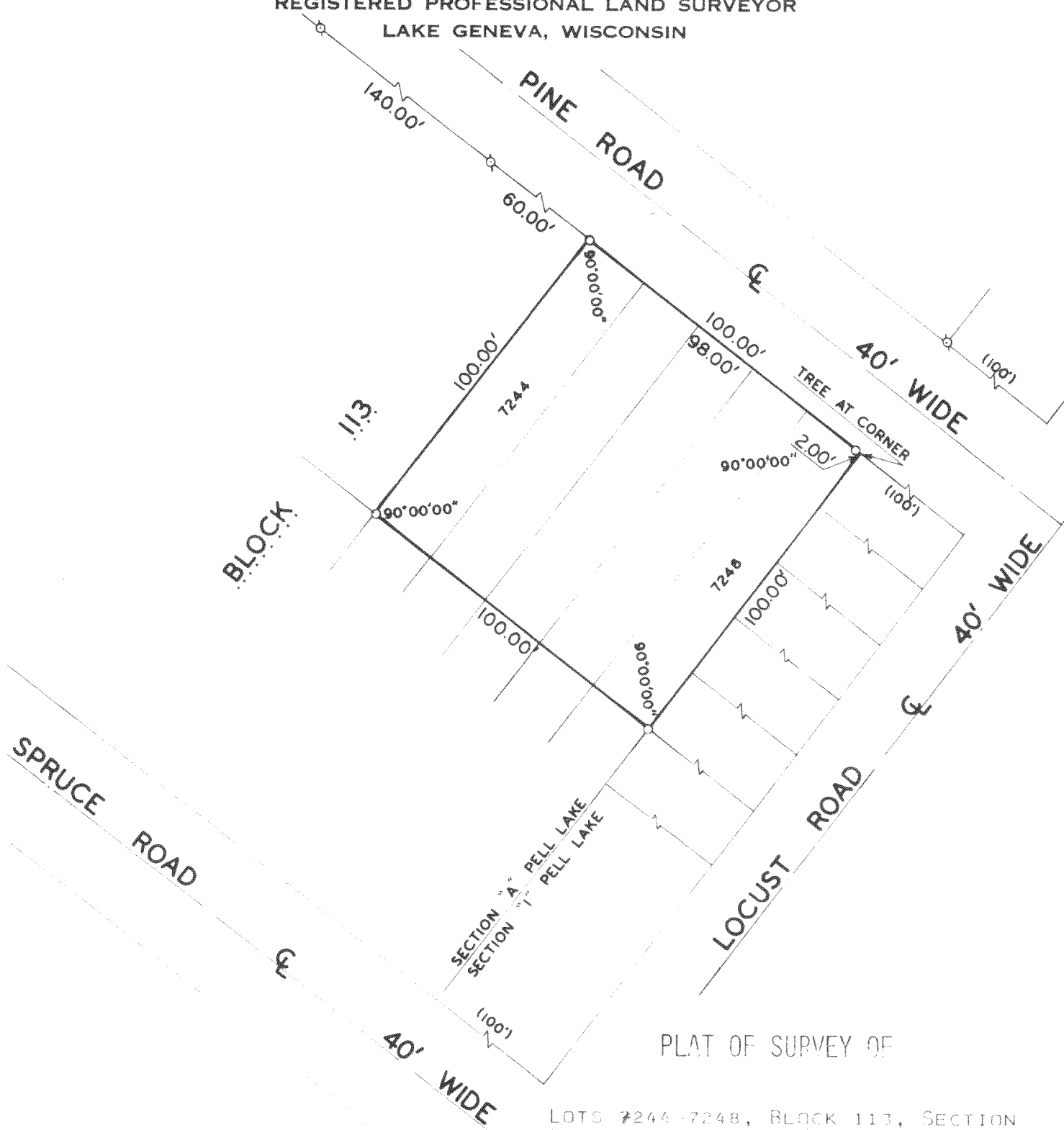

PLAT OF SURVEY OF

LOTS 7244-7248, BLOCK 113, SECTION "A" PELL LAKE, T 1 N, R 18 E, WALWORTH COUNTY, WISCONSIN.

OWNERS: MIKOLAJ & IWAN ODARCZENKO

ACCURACY: DISTANCES $\pm 0.01'$
ANGLES $\pm 05''$

ERROR OF CLOSURE - LESS THAN ONE PART IN 3000

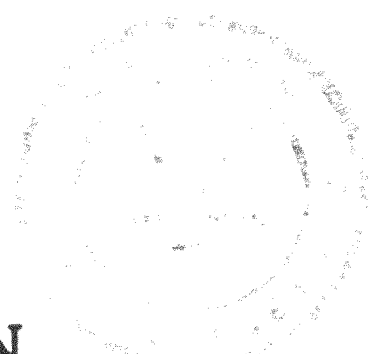

SCALE: 1" = 40'

LEGEND

- O — IRON PIPE PLACED
- ⊘ — IRON PIPE FOUND
- () — AS PLATTED

Harold H. Kolb

HAROLD H. KOLB
WISCONSIN REGISTERED LAND SURVEYOR, S-187

DATE March 22, 1977

118-561