

HAROLD H. KOLB

REGISTERED PROFESSIONAL LAND SURVEYOR

LAKE GENEVA, WISCONSIN

Camelia

Rd.

40' Wide

40' Wide

Dr.

Moss

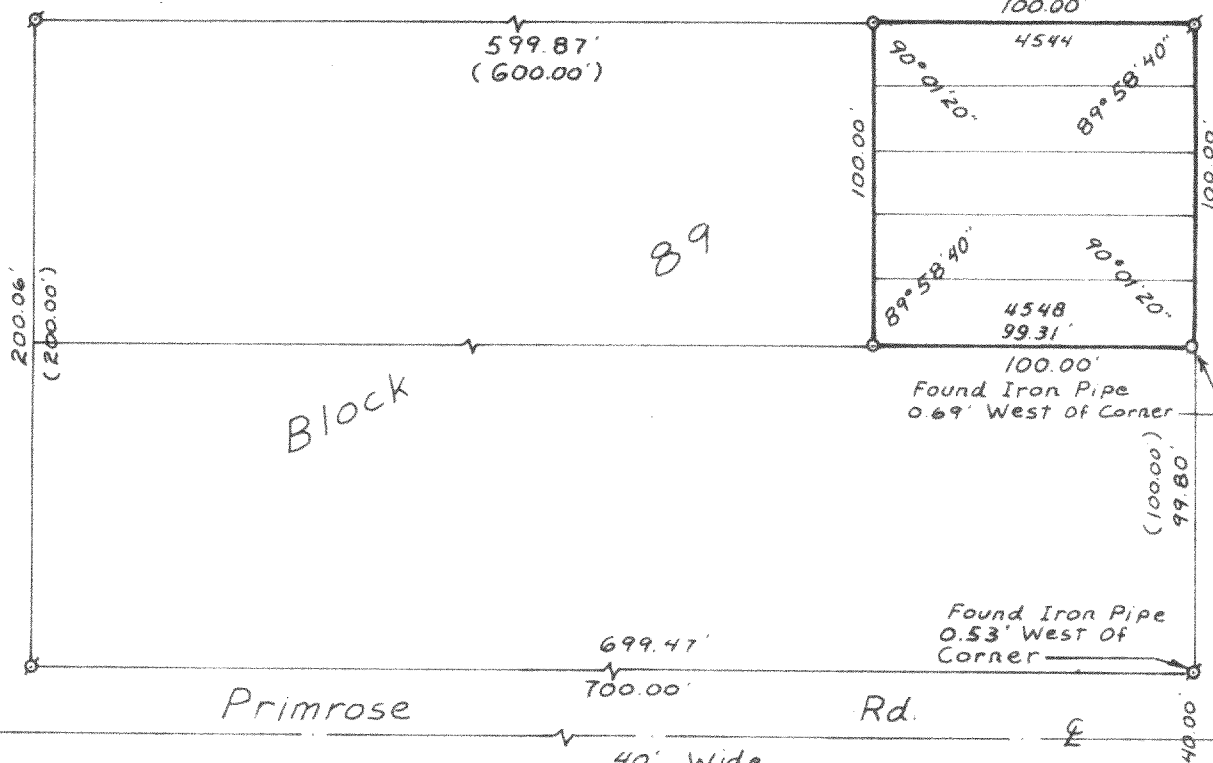

PLAT OF SURVEY OF

LOTS 4544-4548, BLOCK 89, PELL LAKE
SUBDIVISION, SECTION 3, T1N, R18E,
WALWORTH COUNTY, WISCONSIN.

ORDERED BY: MARY JARESKO

ACCURACY: DISTANCES \pm 0.01'
ANGLES \pm 05"
ERROR OF CLOSURE--LESS
THAN ONE PART IN 3000.

N



Scale: 1"=60'

LEGEND

- φ - IRON PIPE FOUND
- - IRON PIPE PLACED
- - CONCRETE MONUMENT
- x - SPIKE
- () - As Platted

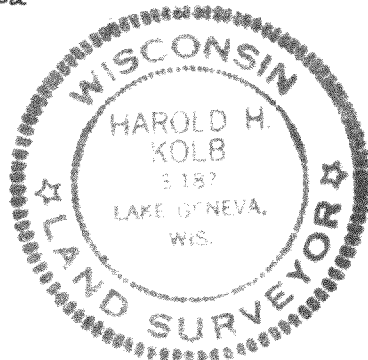

I, HAROLD H. KOLB, DO HEREBY CERTIFY THAT I HAVE
SURVEYED THE PROPERTY HEREON DESCRIBED ACCORDING
TO THE OFFICIAL RECORDS, AND THAT THE PLAT HEREON
IS A CORRECT REPRESENTATION OF THE LOT LINES.

Harold H. Kolb

HAROLD H. KOLB
WISCONSIN REGISTERED LAND SURVEYOR, S-187

DATE Sept. 1, 1976

118-560