

CHERRY DRIVE

40 e'

P O S T

R O A D.

400 lin ft to the intersection
of the south line of Post Road
and the east line of Clover Road.

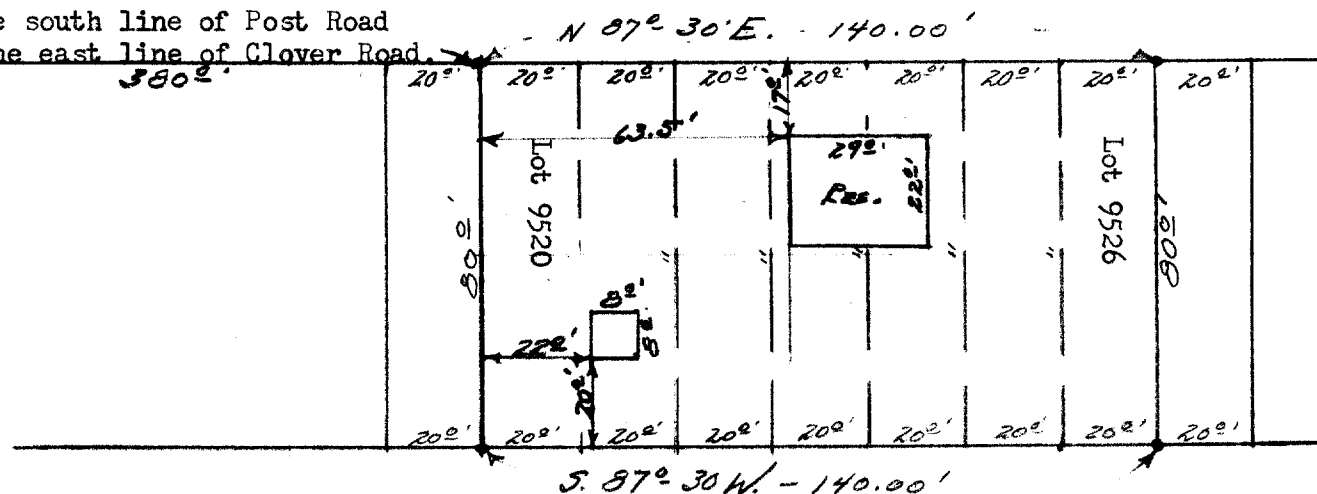

DESCRIPTION:

Lots 9520 to 9526 inclusive, as designated and delineated on the map entitled Map of Section B, of Pell Lake, Walworth County, Wisconsin in the office of the Register of Deeds in and for the County of Walworth and State of Wisconsin on the 10th day of October, 1924.

CERTIFICATE: I, James F. Biagi, Surveyor, do hereby certify that I have surveyed the property hereon described and that the location of the improvements are as shown.

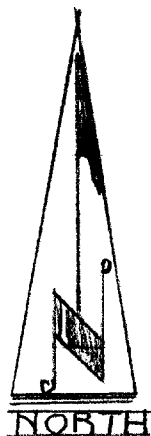

James F. Biagi, RLS 272
Elkhorn, Wisconsin.

