

KOLB LAND CONSULTING, INC.
LAKE GENEVA, WISCONSIN

PLAT OF SURVEY OF

LOT 4, WILLIAM ELLIOTT'S POWERS LAKE
SUBDIVISION, LOCATED IN SECTION 13,
T 1 N, R 18 E, WALWORTH COUNTY,
WISCONSIN.

ORDERED BY: H. DAVID ROGERS, ATTY AT LAW
ZUKOWSKI, ZUKOWSKI, POPER & ROGERS
50 VIRGINIA STREET
CRYSTAL LAKE, IL 60014



SCALE: 1"=20'

LEGEND

- ⊘ - IRON PIPE FOUND
- - IRON PIPE PLACED
- - 4" SQ. CONCRETE MONUMENT FOUND
- () - AS PLATTED
- ⊕ - UTILITY POLE
- ▨ - CONCRETE
- ⊙ - 2 1/2" DIAMETER STEEL FENCE POST
SET IN CONCRETE AT CORNER-
(SEE INSERT)

I HAVE SURVEYED THE ABOVE-DESCRIBED PROPERTY
AND THE ABOVE MAP IS A TRUE REPRESENTATION
THEREOF AND SHOWS THE SIZE AND LOCATION OF
THE PROPERTY, ITS EXTERIOR BOUNDARIES, THE
LOCATION OF ALL APPARENT EASEMENTS AND ROAD-
WAYS AND VISIBLE ENCROACHMENTS, IF ANY.

THIS SURVEY IS MADE FOR THE USE OF THE PRESENT
OWNERS OF THE PROPERTY, AND ALSO THOSE WHO
PURCHASE, MORTGAGE, OR GUARANTEE THE TITLE
THERE TO WITHIN ONE (1) YEAR FROM DATE HEREOF.

Harold H. Kolb

HAROLD H. KOLB
WISCONSIN REGISTERED LAND SURVEYOR, S-187

DATE Sept. 28, 1978

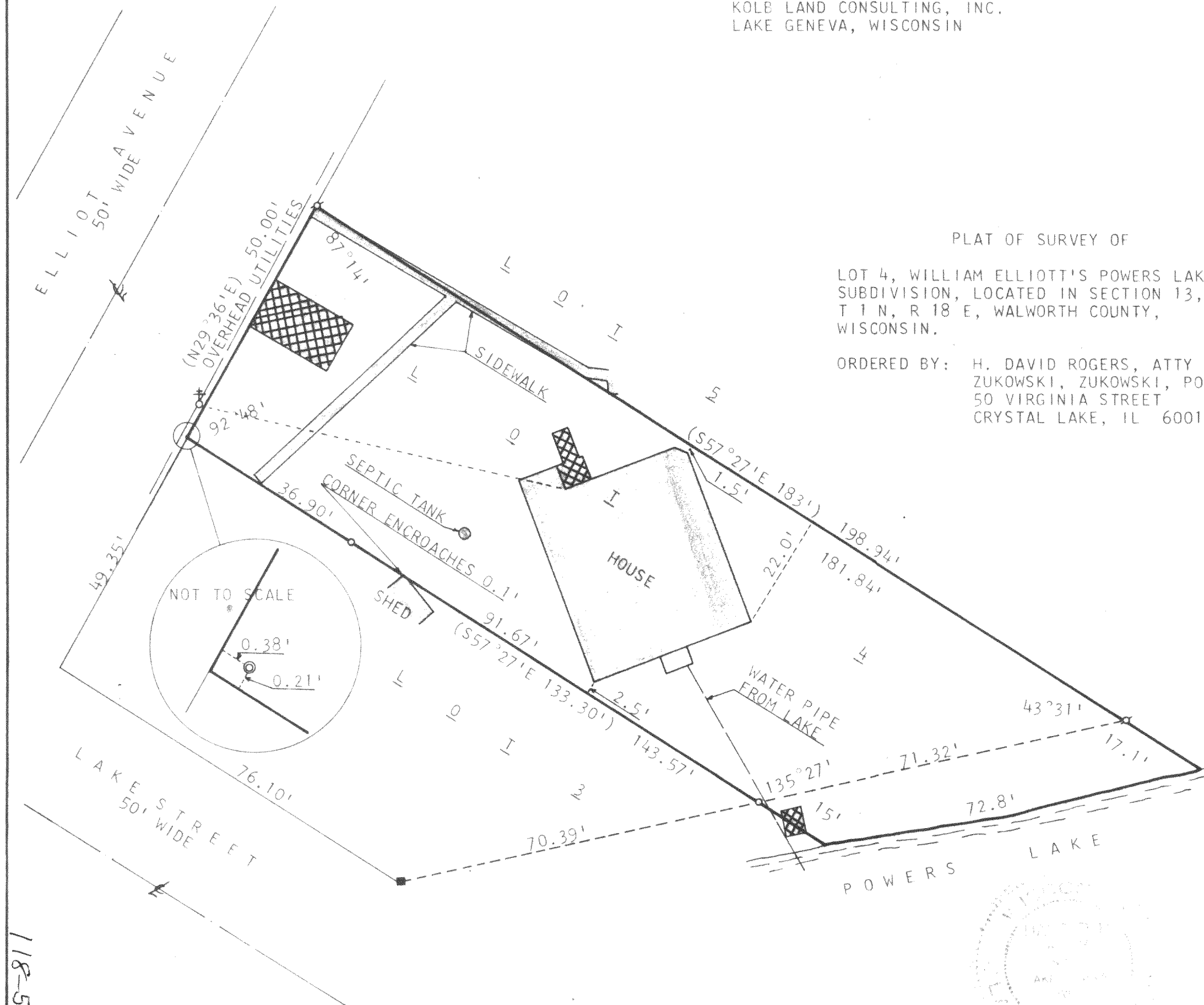

118-556K
ME-4