

HAROLD H. KOLB

REGISTERED PROFESSIONAL LAND SURVEYOR
LAKE GENEVA, WISCONSIN

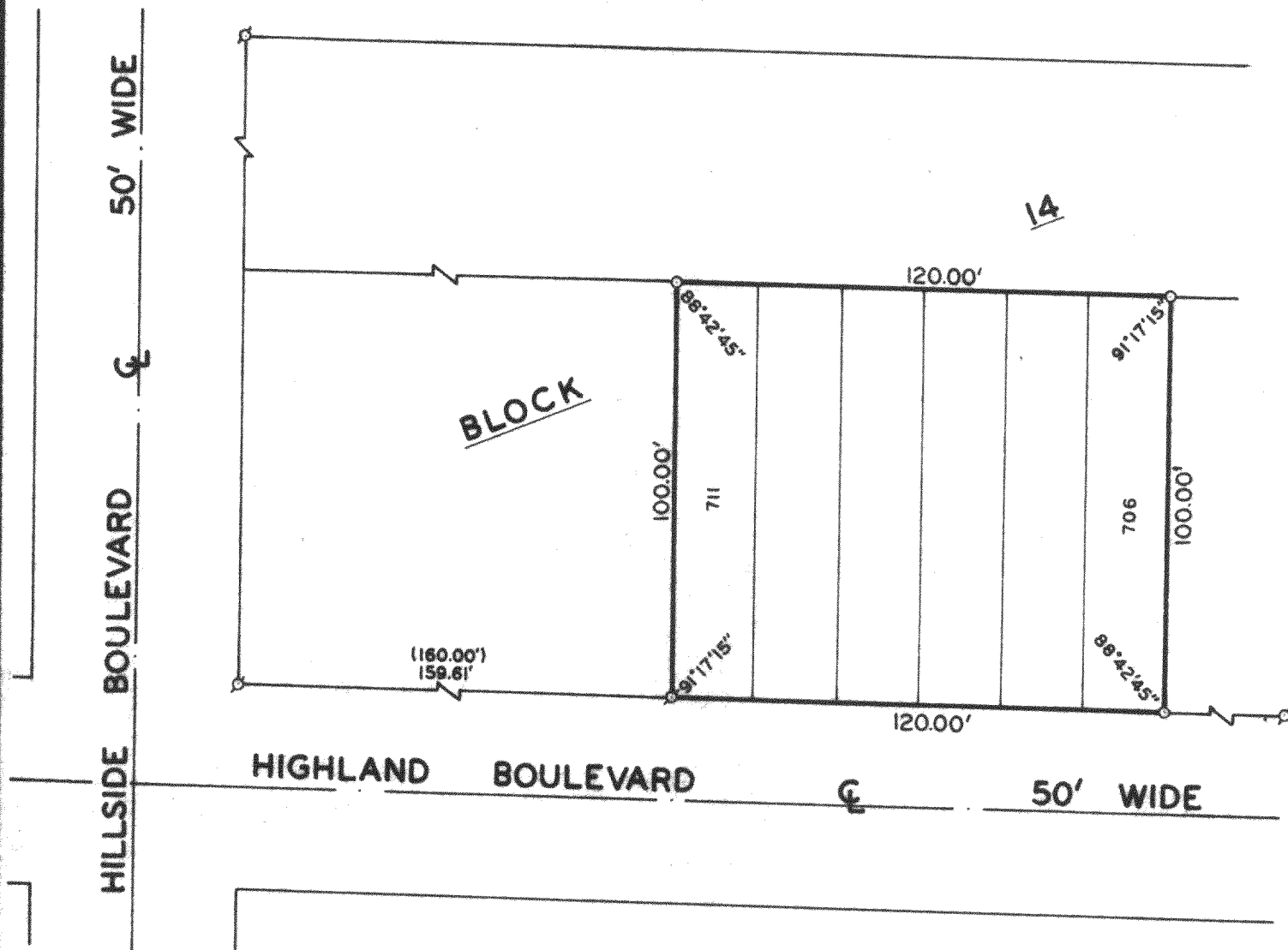

PLAT OF SURVEY OF

LOTS 706-711, BLOCK 14, PELL
LAKE HIGHLANDS, T 1 N, R 18 E,
WALWORTH COUNTY, WISCONSIN.

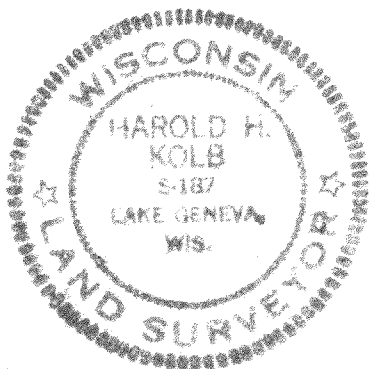

ORDERED BY: DEAN MURPHREE

I, HAROLD H. KOLB, DO HEREBY CERTIFY THAT I HAVE
SURVEYED THE PROPERTY HEREON DESCRIBED ACCORDING
TO THE OFFICIAL RECORDS, AND THAT THE PLAT HEREON
IS A CORRECT REPRESENTATION OF THE LOT LINES.



SCALE: 1" = 40'
LEGEND

- O — IRON PIPE PLACED
- Ø — IRON PIPE FOUND
- () — AS PLATTED

Harold H. Kolb
HAROLD H. KOLB
WISCONSIN REGISTERED LAND SURVEYOR, S-187
DATE *June 16, 1977*