

HAROLD H. KOLB

REGISTERED PROFESSIONAL LAND SURVEYOR

LAKE GENEVA, WISCONSIN

CELANDINE ROAD · 40' WIDE

PLAT OF SURVEY OF

LOTS 7882-7886, BLOCK 153, SECTION 5,
PELL LAKE SUBDIVISION, T1N, R18E,
WALWORTH COUNTY, WISCONSIN.

ORDERED BY: ALOIS RECZYNSKI

ACCURACY: DISTANCES \pm 0.01'
 ANGLES \pm 05"

ERROR OF CLOSURE - LESS THAN
ONE PART IN 3000

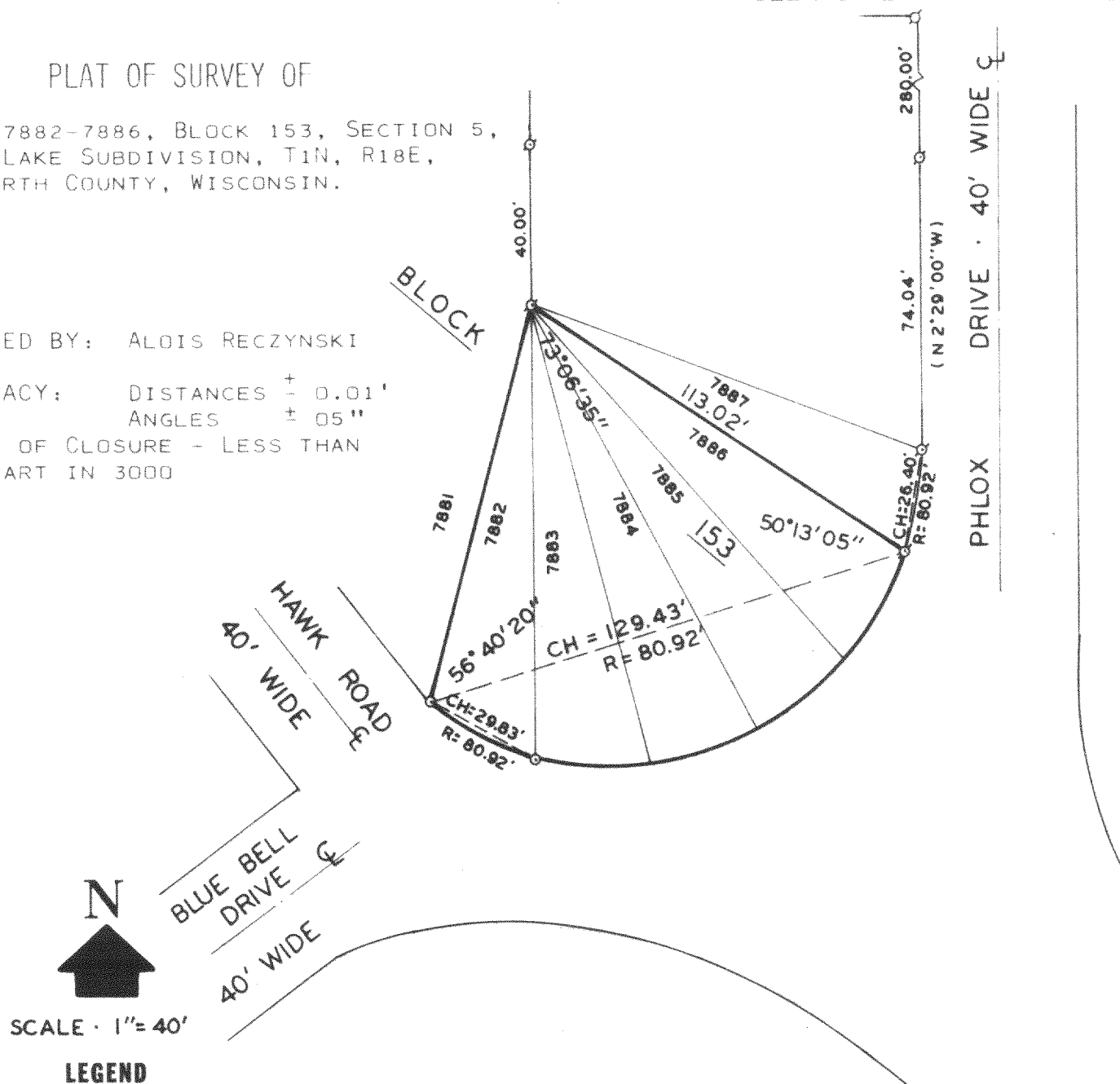

SCALE · 1" = 40'

LEGEND

- φ — IRON PIPE FOUND
- — IRON PIPE PLACED
- — CONCRETE MONUMENT
- x — SPIKE
- () — AS PLATTED

I, HAROLD H. KOLB, DO HEREBY CERTIFY THAT I HAVE SURVEYED THE PROPERTY HEREON DESCRIBED ACCORDING TO THE OFFICIAL RECORDS, AND THAT THE PLAT HEREON IS A CORRECT REPRESENTATION OF THE LOT LINES.

Harold H. Kolb

HAROLD H. KOLB
WISCONSIN REGISTERED LAND SURVEYOR, S-187
DATE Sept. 23, 1976

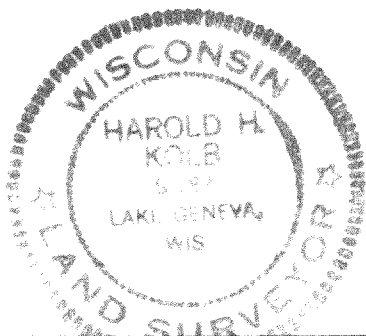

118-549