

# HAROLD H. KOLB

REGISTERED PROFESSIONAL LAND SURVEYOR  
LAKE GENEVA, WISCONSIN

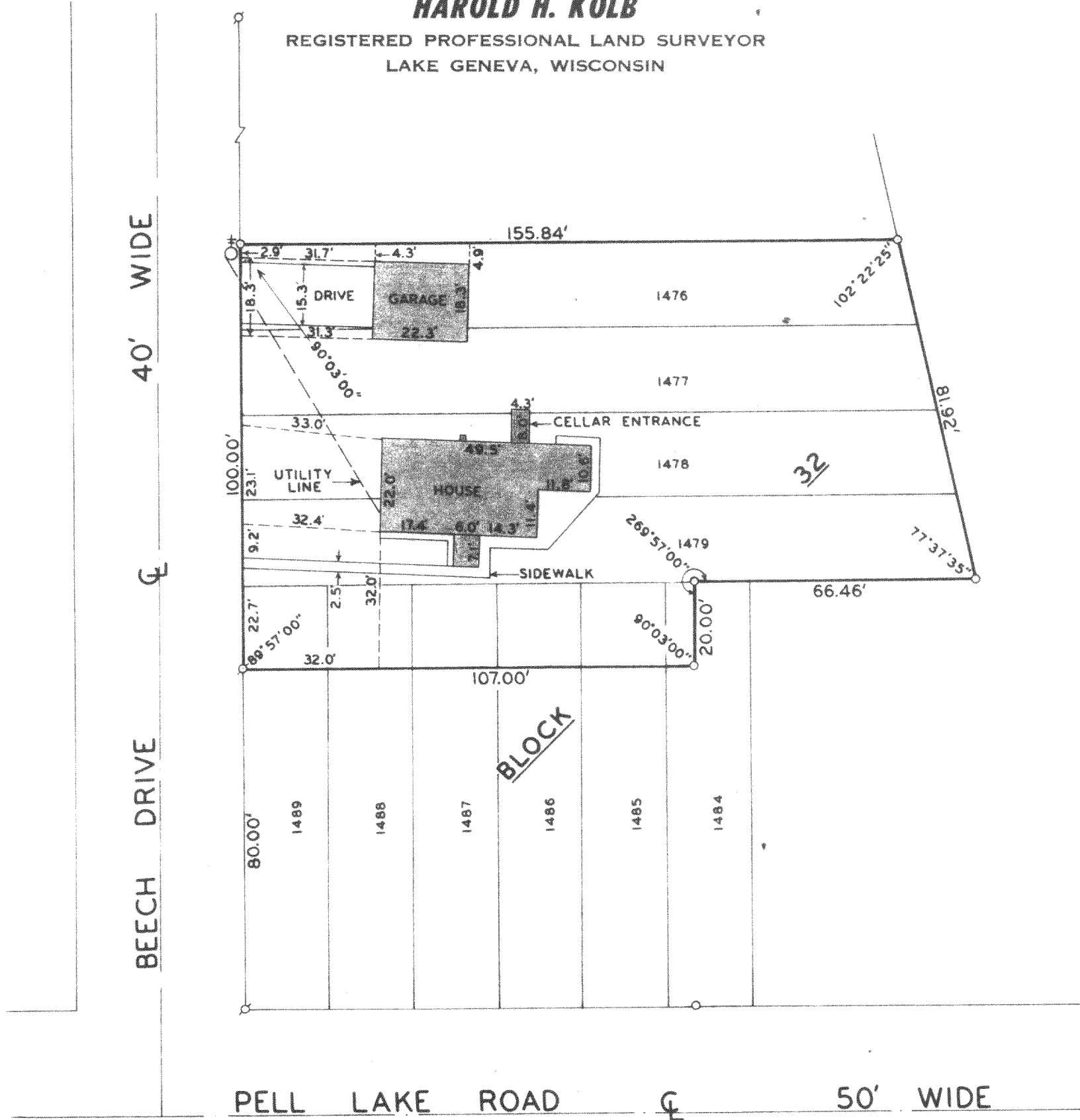

## PLAT OF SURVEY OF

LOTS 1476-1479 AND THE NORTH 20 FEET OF LOTS 1485-1489 AND  
THE NORTH 20 FEET OF THE WEST 7 FEET OF LOT 1484, BLOCK 32,  
PELL LAKE SUBDIVISION, T1N, R18E, WALWORTH COUNTY, WISCONSIN.

OWNERS: JOHN & MARIA MICHALSKI

ACCURACY: DISTANCES  $\pm 0.01'$   
ANGLES  $\pm 05''$

ERROR OF CLOSURE--LESS THAN  
ONE PART IN 3000

I HAVE SURVEYED THE ABOVE-DESCRIBED PROPERTY  
AND THE ABOVE MAP IS A TRUE REPRESENTATION  
THEREOF AND SHOWS THE SIZE AND LOCATION OF  
THE PROPERTY, ITS EXTERIOR BOUNDARIES, THE  
LOCATION OF ALL APPARENT EASEMENTS AND ROAD-  
WAYS AND VISIBLE ENCROACHMENTS, IF ANY.

THIS SURVEY IS MADE FOR THE USE OF THE PRESENT  
OWNERS OF THE PROPERTY, AND ALSO THOSE WHO  
PURCHASE, MORTGAGE, OR GUARANTEE THE TITLE  
THERETO WITHIN ONE (1) YEAR FROM DATE HEREOF.

N  
↑  
SCALE: 1" = 30'  
LEGEND

- φ — IRON PIPE FOUND
- — IRON PIPE PLACED
- — CONCRETE MONUMENT
- x — SPIKE
- ⊕ — UTILITY POLE

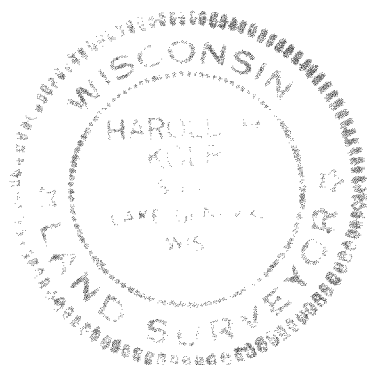

I, HAROLD H. KOLB, DO HEREBY CERTIFY THAT I HAVE  
SURVEYED THE PROPERTY HEREON DESCRIBED ACCORDING  
TO THE OFFICIAL RECORDS, AND THAT THE PLAT HEREON  
IS A CORRECT REPRESENTATION OF THE LOT LINES.

*Harold H. Kolb*  
HAROLD H. KOLB  
WISCONSIN REGISTERED LAND SURVEYOR, S-187  
DATE Nov. 4, 1976

118-546