

HAROLD H. KOLB

REGISTERED PROFESSIONAL LAND SURVEYOR
LAKE GENEVA, WISCONSIN

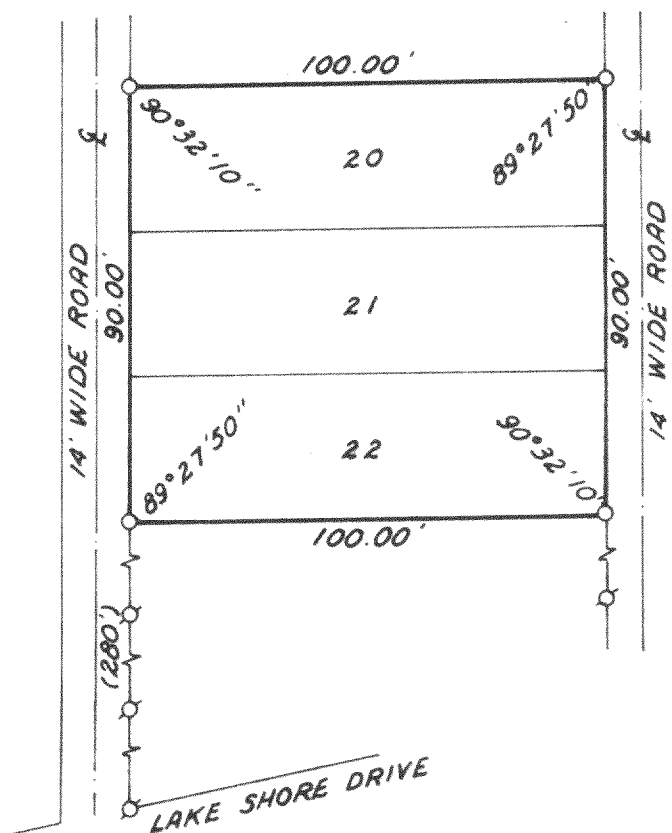

N



SCALE: 1"=40'

LEGEND

- φ — IRON PIPE FOUND
- — IRON PIPE PLACED
- — CONCRETE MONUMENT
- x — SPIKE
- () — PLATTED AS

PLAT OF SURVEY OF

LOTS 20-22, SITTERLE'S SUBDIVISION,
SECTION 15, T1N, R18E, WALWORTH
COUNTY, WISCONSIN.

ORDERED BY: BERNICE FITCH

ACCURACY: DISTANCES $\pm 0.01'$
ANGLES $\pm 05''$
ERROR OF CLOSURE — LESS
THAN ONE PART IN 3000

I, HAROLD H. KOLB, DO HEREBY CERTIFY THAT I HAVE
SURVEYED THE PROPERTY HEREON DESCRIBED ACCORDING
TO THE OFFICIAL RECORDS, AND THAT THE PLAT HEREON
IS A CORRECT REPRESENTATION OF THE LOT LINES.

Harold H. Kolb

HAROLD H. KOLB
WISCONSIN REGISTERED LAND SURVEYOR, S-187
DATE Aug. 13, 1976

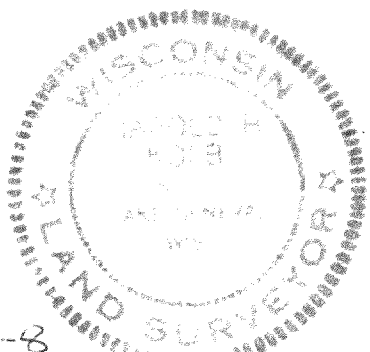

ms-8

118-527