

HAROLD H. KOLB

REGISTERED PROFESSIONAL LAND SURVEYOR
LAKE GENEVA, WISCONSIN

PLAT OF SURVEY OF

LOTS 7887-7890, BLOCK 153,
SECTION 5, PELL LAKE SUB-
DIVISION, T 1 N, R 18 E,
WALWORTH COUNTY, WISCONSIN.

ACCURACY: DISTANCES: $\pm 0.01'$
ANGLES: $\pm 05''$
ERROR OF CLOSURE:
LESS THAN ONE PART
IN 3,000

ORDERED BY: RICHARD J.
RECZYNSKI



SCALE = 1" = 40'

LEGEND

- ⊕ — IRON PIPE FOUND
- — IRON PIPE PLACED
- ⊕ — IRON ROD FOUND
- x — SPIKE
- () — AS PLATTED

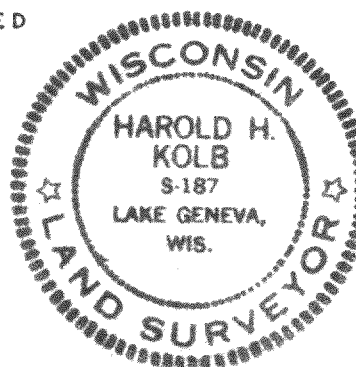

I, HAROLD H. KOLB, DO HEREBY CERTIFY THAT I HAVE
SURVEYED THE PROPERTY HEREON DESCRIBED ACCORDING
TO THE OFFICIAL RECORDS, AND THAT THE PLAT HEREON
IS A CORRECT REPRESENTATION OF THE LOT LINES.

Harold H. Kolb
HAROLD H. KOLB
WISCONSIN REGISTERED LAND SURVEYOR, S-187
DATE *May 12, 1976*

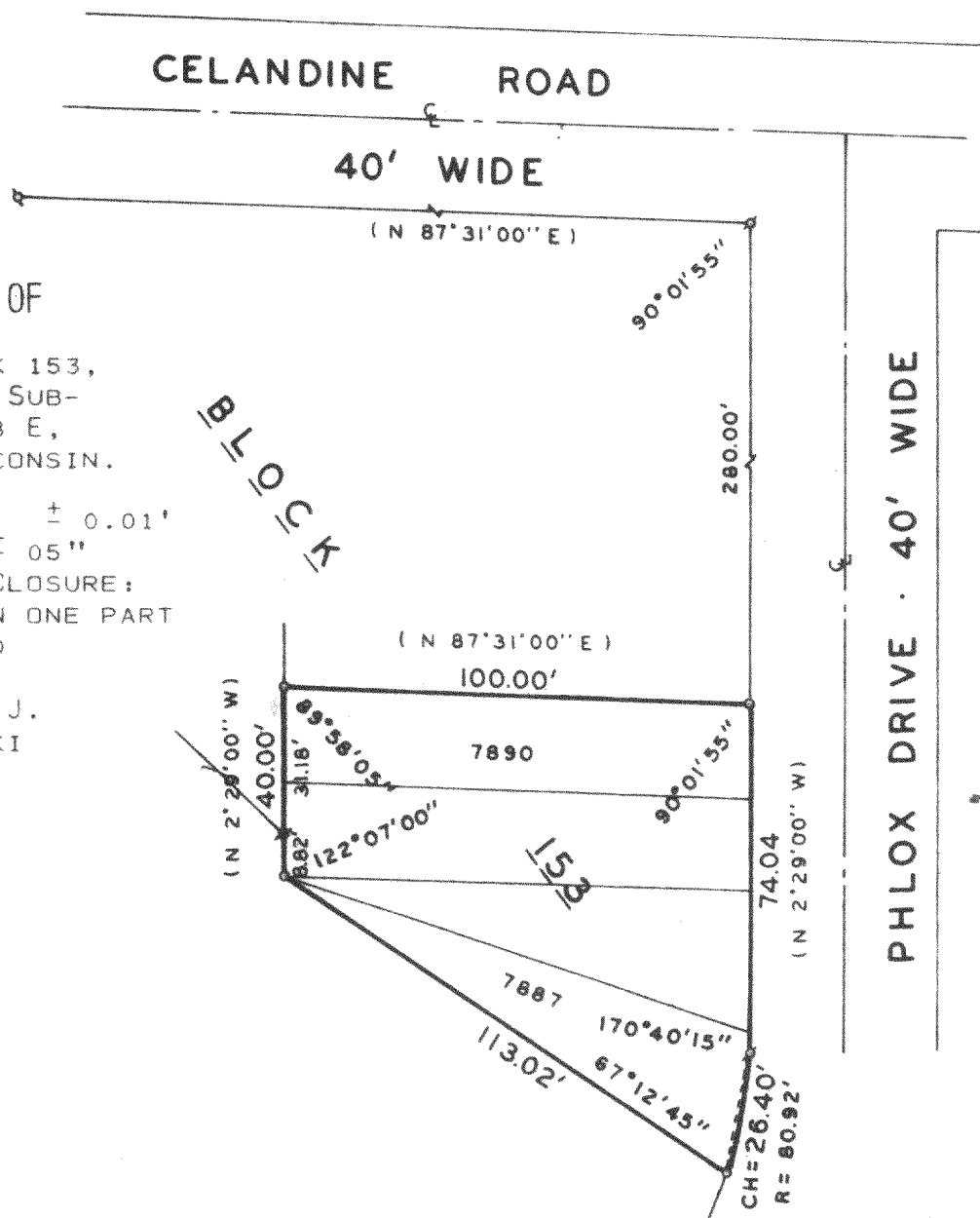

118-524