

KEY

() = Recorded As
 Iron Pipe Found = ●
 Iron Pipe Set = ○
 SCALE 1" = 20'

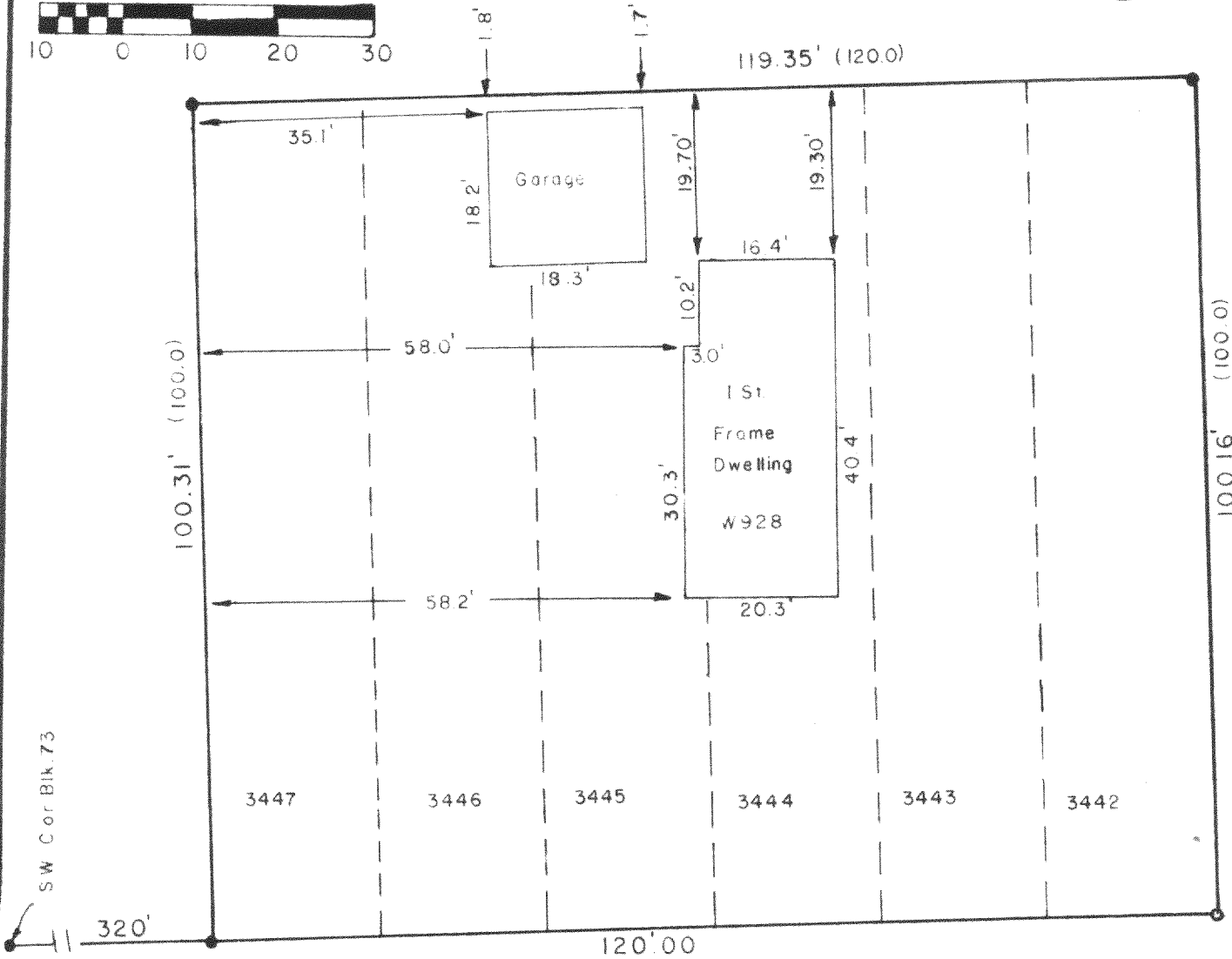

PLAT OF SURVEY



MYRTLE RD. (40' R.O.W.)

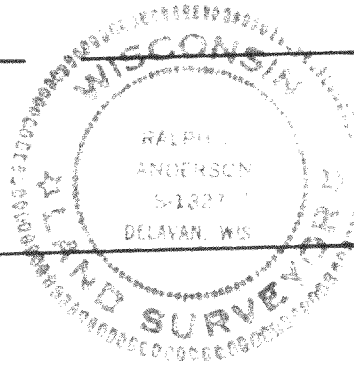

DESCRIPTION:

Lots 3442 through and including 3447 of Pell Lake, Section 3, located in the SE 1/4 of Sec. 15, T 1 N, R 18 E, Bloomfield Township, Walworth County, Wisconsin.

SURVEYOR'S CERTIFICATE

I have surveyed the above described property and the above map is a true representation thereof and shows the size and location of the property, its exterior boundaries, the location and dimensions of all visible encroachments. This survey is made for the exclusive use of the present owners of the property, and also those who purchase, mortgage, or guarantee the title thereto within one (1) year from date hereof and as to them I warrant the accuracy of said survey and map.

Date 15 August 1978

Ralph L. Anderson
 Ralph L. Anderson, RLS 1327

302V

Prepared By

VALENTINE AND ASSOCIATES, INC.
 DELAVAN, WISCONSIN

Prepared For

SOPHIE BALOGH
 GENOA CITY, WISCONSIN

Date

8/15/78

Sheet Number

1 of 1

Job Number

7894

Reference

File 118-510