

HAROLD H. KOLB

REGISTERED PROFESSIONAL LAND SURVEYOR

LAKE GENEVA, WISCONSIN

I have surveyed the above-described property and the above map is a true representation thereof and shows the size and location of the property, its exterior boundaries, the location and dimensions of all structures thereon, fences, apparent easements and roadways and visible encroachments, if any.

This survey is made for the use of the present owners of the property, and also those who purchase, mortgage, or guarantee the title thereto within one (1) year from date hereof.

OWNER: JOHN C. KOTAPKA AND
FRANCES J. KOTAPKA

ACCURACY: DISTANCES: $\pm 0.01'$
ANGLES: $\pm 05''$
ERROR OF CLOSURE:
LESS THAN ONE
PART IN 3,000

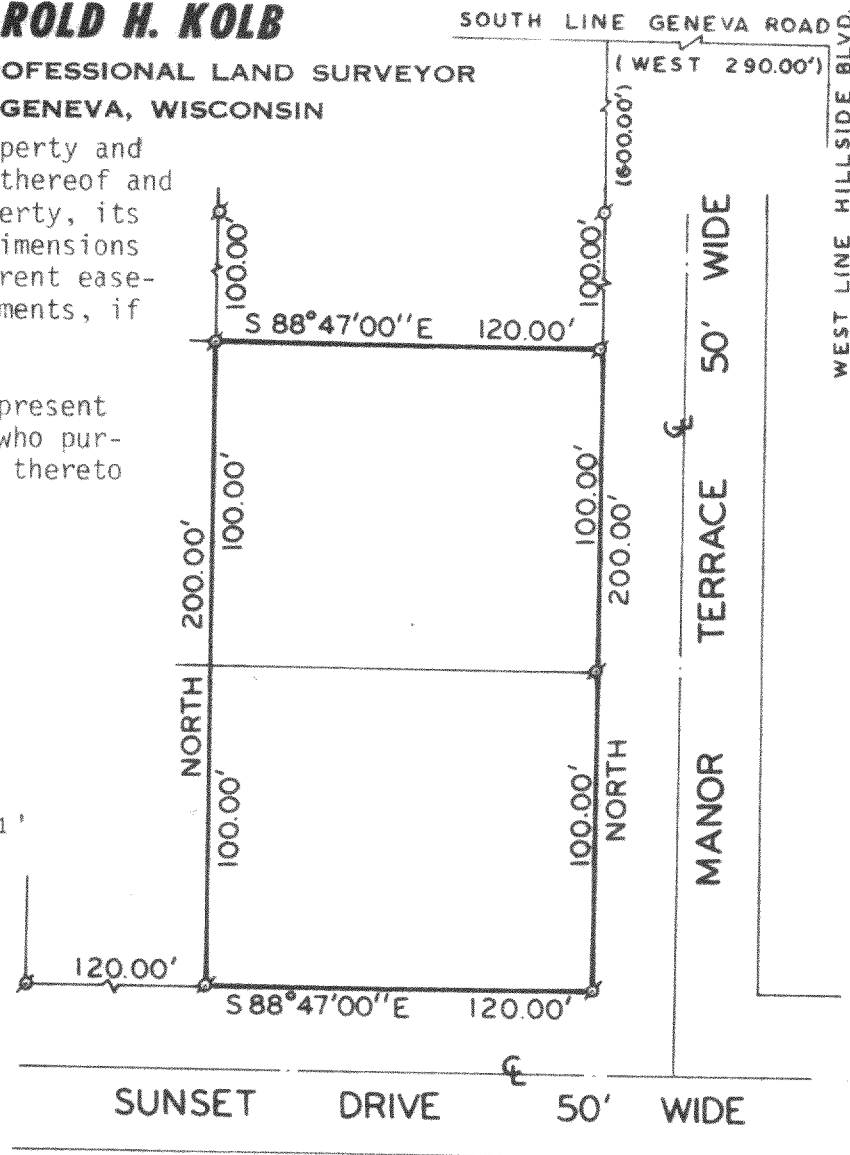

N



SCALE · 1" = 60'

LEGEND

- φ — IRON PIPE FOUND
- — IRON PIPE PLACED
- — CONCRETE MONUMENT
- x — SPIKE
- () — Described As

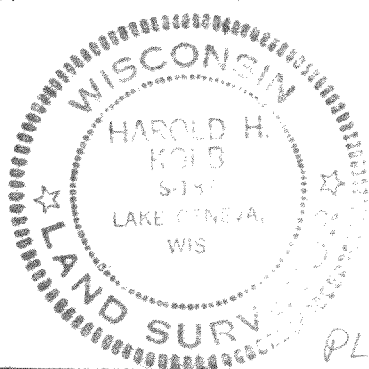

PLAT OF SURVEY OF

PARCELS OF LAND LOCATED IN THE "GOLF COURSE" AS SHOWN ON THE RECORDED PLAT OF PELL LAKE HIGHLANDS, LOCATED IN THE SOUTHEAST 1/4 OF SECTION 16, T1N, R18E, WALWORTH COUNTY, WISCONSIN.

NOTE: BEARING ARE ASSUMED AS DESCRIBED.

I, HAROLD H. KOLB, DO HEREBY CERTIFY THAT I HAVE SURVEYED THE PROPERTY HEREON DESCRIBED ACCORDING TO THE OFFICIAL RECORDS, AND THAT THE PLAT HEREON IS A CORRECT REPRESENTATION OF THE LOT LINES.

Harold H. Kolb

HAROLD H. KOLB
WISCONSIN REGISTERED LAND SURVEYOR, S-187
DATE Jan. 17, 1976

PLH 350 (part of)

118-506