

GEORGE T. DUNHAM
SURVEYING & SUBDIVIDING
DELAVER, WISCONSIN

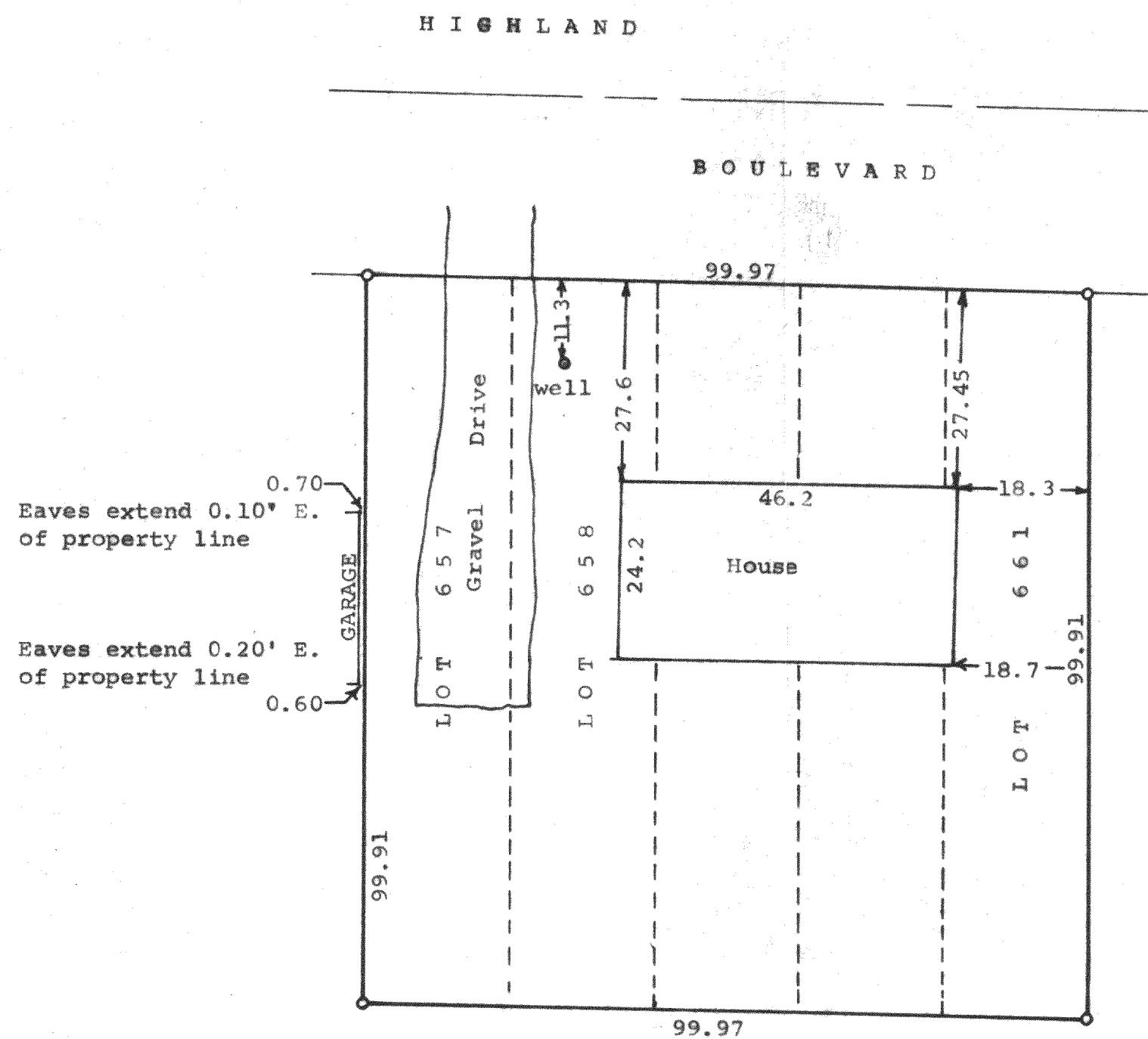

Scale - 1" = 20'
○ = Iron Pipe

Plat of survey of Lots 657-661 inclusive of
Pell Lake Highlands, a subdivision located in
Section 16, T1N, R18E, Walworth County, Wisconsin.
June 4, 1973

George T. Dunham
George T. Dunham, Surveyor

STATE OF WISCONSIN)
COUNTY OF WALWORTH) SS

I, George T. Dunham, Surveyor, certify that I have surveyed the property
described as follows,

Lots 657-661 inclusive of Pell Lake Highlands, a subdivision located in
Section 16, T1N, R18E, Walworth County, Wisconsin,
and the above map is a true representation thereof and shows the size and location
of the property, its exterior boundaries, the location and dimensions of all
structures thereon, fences, apparent easements and roadways and encroachments, if
any.

This survey is made for the exclusive use of the present owners of the property,
and also those who purchase, mortgage, or guarantee the title thereto within one
(1) year from date hereof; and as to them I warrant the accuracy of said survey
and map.

September 4, 1975

George T. Dunham
George T. Dunham, Surveyor

