

HAROLD H. KOLB

REGISTERED PROFESSIONAL LAND SURVEYOR
LAKE GENEVA, WISCONSIN

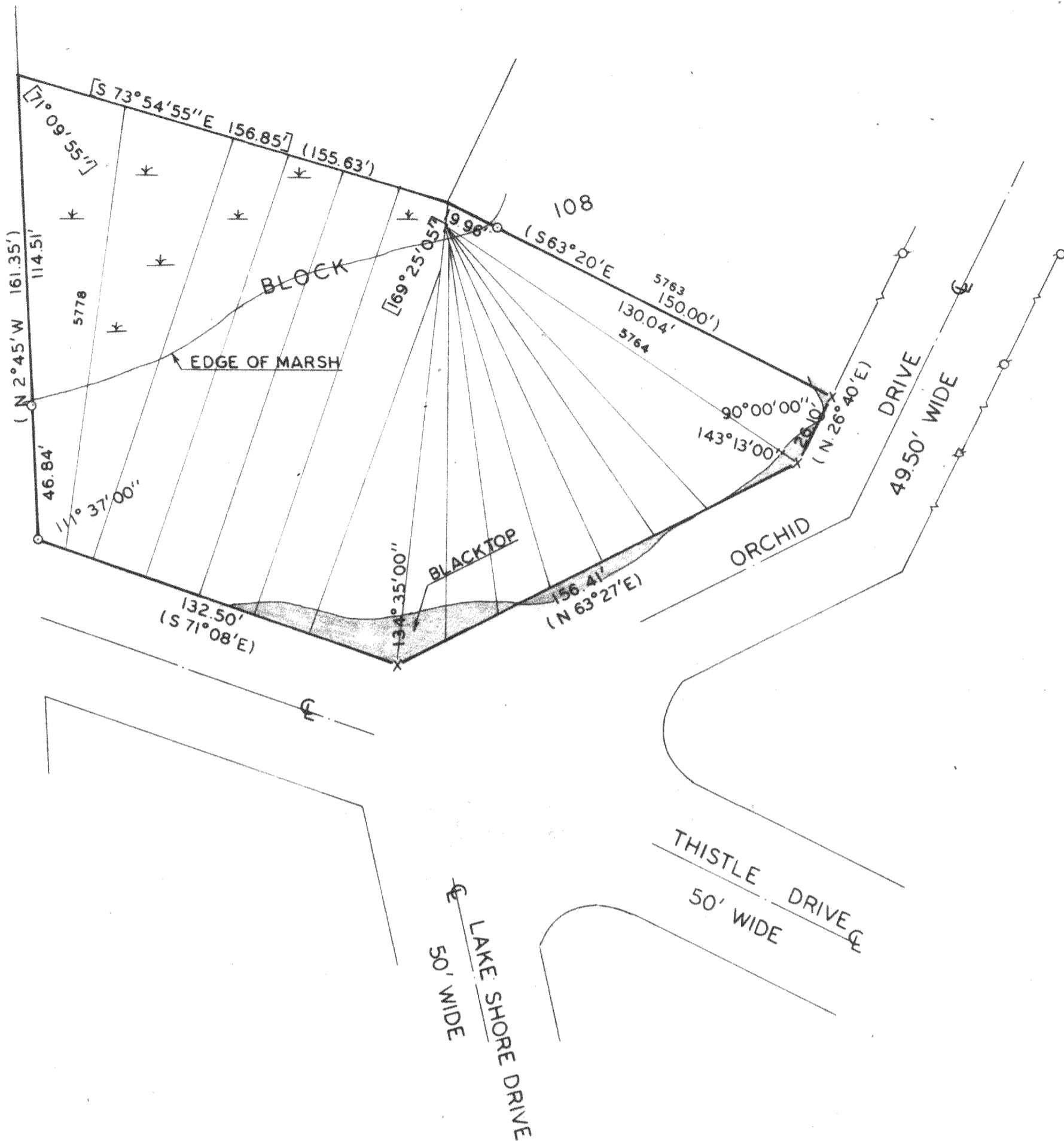

PLAT OF SURVEY OF

LOTS 5764-5778, BLOCK 108, SECTION 3, PELL LAKE SUBDIVISION,
T 1 N, R 18 E, WALWORTH COUNTY, WISCONSIN.

OWNER: CHARLES A. RUKOWSKI
P.O. BOX 56 LAKE SHORE DRIVE
PELL LAKE, WI 53157

ACCURACY: DISTANCE ± 0.01'
ANGLES ± 05"
ERROR OF CLOSURE
LESS THAN 1/3000



SCALE: 1" = 40'
LEGEND

- φ - IRON PIPE FOUND
- - IRON PIPE PLACED
- - CONCRETE MONUMENT
- x - SPIKE
- [] - COMPUTED
- () - AS PLATTED
- △ - IRON BOLT
- * - MARSH

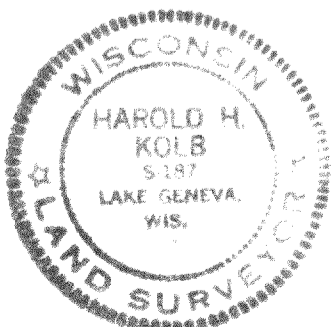

MPL-1250A
1251

I, HAROLD H. KOLB, DO HEREBY CERTIFY THAT I HAVE SURVEYED THE PROPERTY HEREON DESCRIBED ACCORDING TO THE OFFICIAL RECORDS, AND THAT THE PLAT HEREON IS A CORRECT REPRESENTATION OF THE LOT LINES.

Harold H. Kolb
HAROLD H. KOLB
WISCONSIN REGISTERED LAND SURVEYOR, S-187
DATE May 27, 1975

118-484