

HAROLD H. KOLB

REGISTERED PROFESSIONAL LAND SURVEYOR
LAKE GENEVA, WISCONSIN

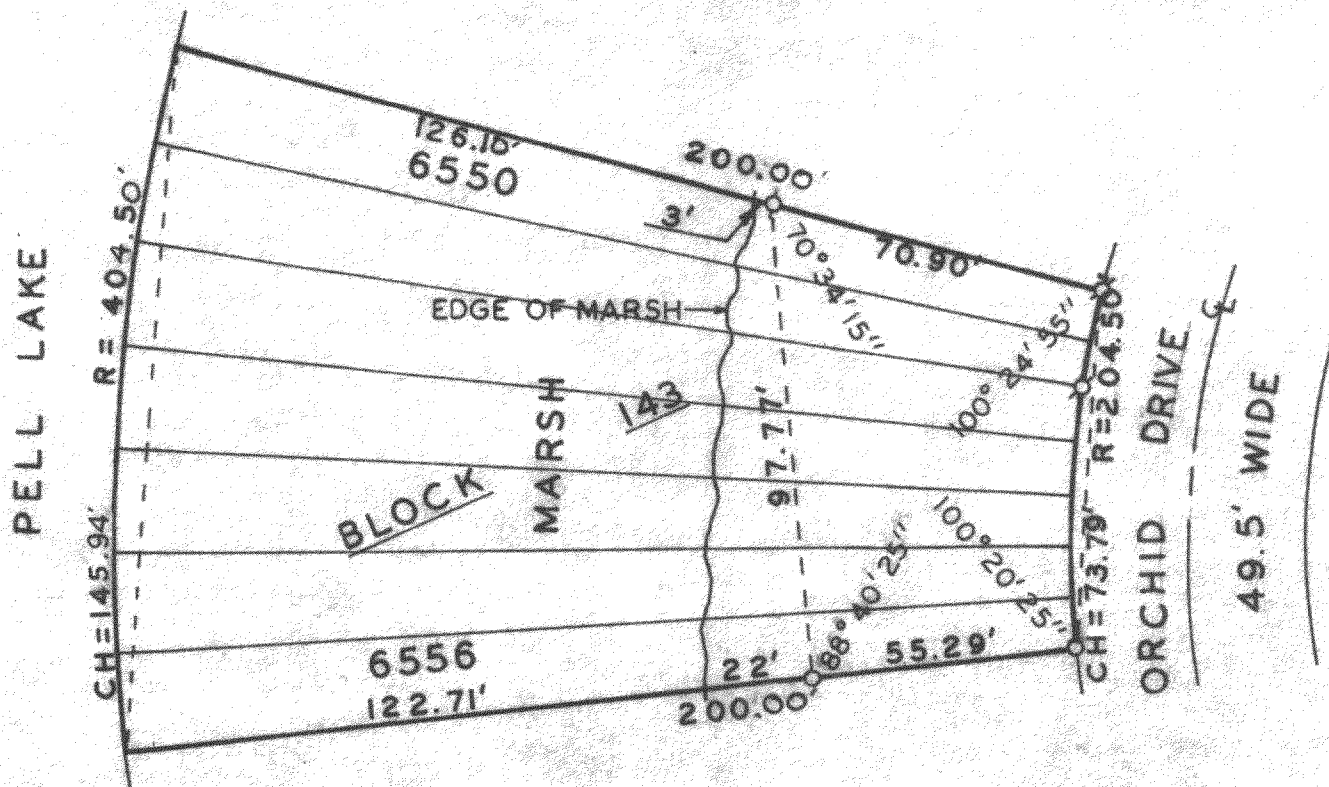

PLAT OF SURVEY OF

Lots 6550-6556, Block 143, Pell Lake
Subdivision, T1N, R18E, Walworth
County, Wisconsin.

N



SCALE: 1" = 40'

LEGEND

- φ — IRON PIPE FOUND
- — IRON PIPE PLACED
- — CONCRETE MONUMENT
- x — SPIKE

OWNER: Mrs. Carl Peterson

ACCURACY: Distances $\pm 0.01'$
Angles $\pm 05''$
Error of closure less
than 1/3000

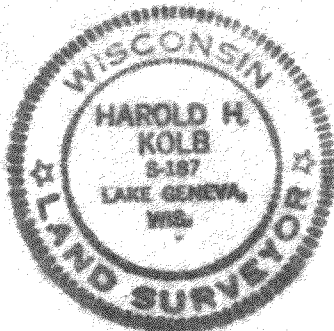

I, HAROLD H. KOLB, DO HEREBY CERTIFY THAT I HAVE
SURVEYED THE PROPERTY HEREON DESCRIBED ACCORDING
TO THE OFFICIAL RECORDS, AND THAT THE PLAT HEREON
IS A CORRECT REPRESENTATION OF THE LOT LINES.

Harold H. Kolb

HAROLD H. KOLB
WISCONSIN REGISTERED LAND SURVEYOR, S-187
DATE Oct. 25, 1974

118-469