

HAROLD H. KOLB

REGISTERED PROFESSIONAL LAND SURVEYOR
LAKE GENEVA, WISCONSIN

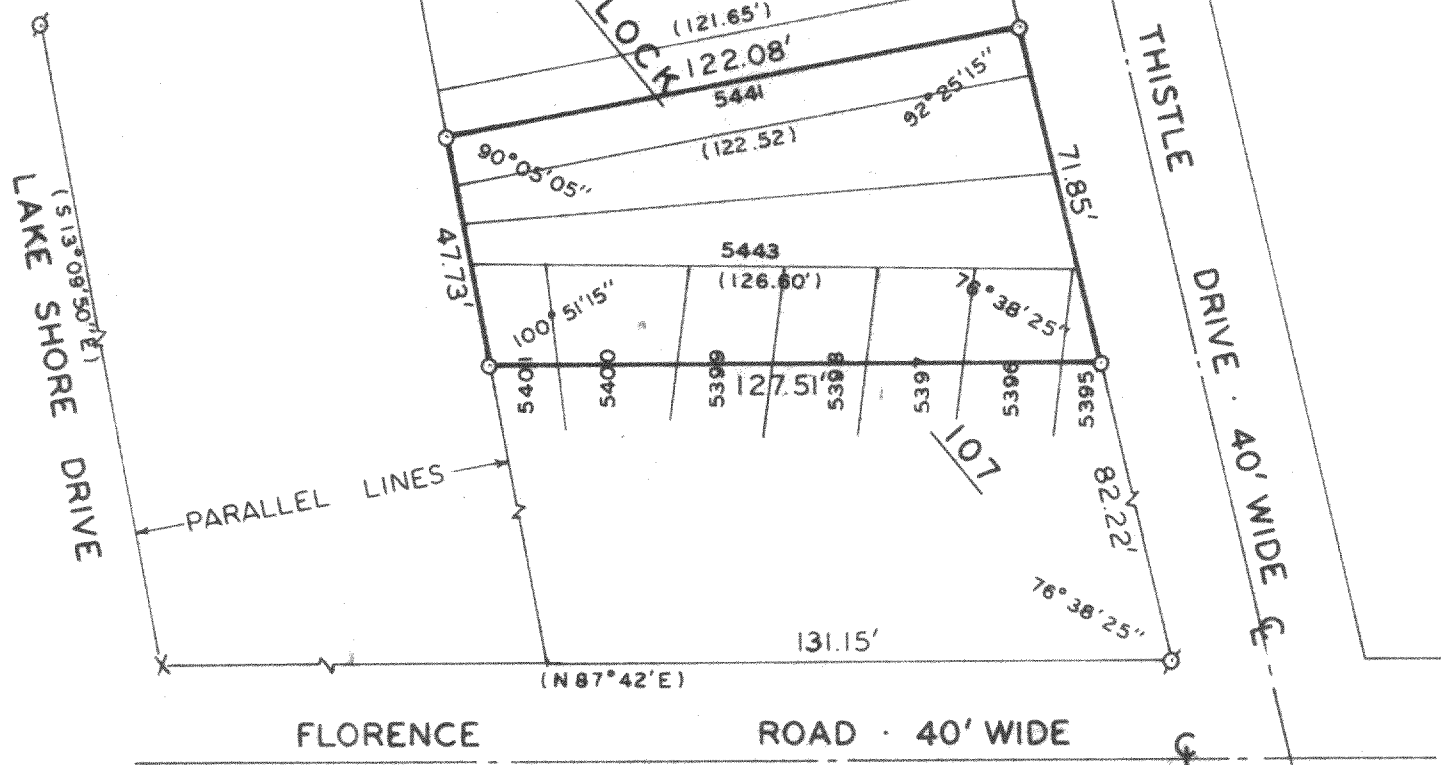

PLAT OF SURVEY OF

The South $\frac{1}{2}$ of lot 5441, all of lots 5442-5443 and the Northerly 20 feet of lots 5395-5401, Block 107, Pell Lake Subdivision, T1N, R18E, Walworth County, Wisconsin.

OWNER: Donald Wetzberger
2455 N. Halsted St.
Chicago, Ill. 60614

ACCURACY: Distances $\pm 0.01'$
Angles $\pm 05''$
Error of closure less than $1/3000$

N



SCALE · 1" = 40'

LEGEND

- φ — IRON PIPE FOUND
- — IRON PIPE PLACED
- — CONCRETE MONUMENT
- x — SPIKE
- () — As Platted

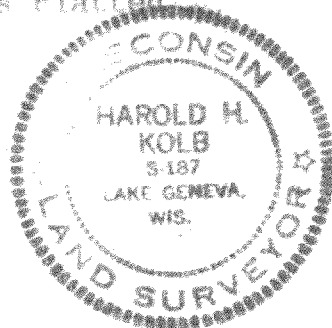

I, HAROLD H. KOLB, DO HEREBY CERTIFY THAT I HAVE SURVEYED THE PROPERTY HEREON DESCRIBED ACCORDING TO THE OFFICIAL RECORDS. AND THAT THE PLAT HEREON IS A CORRECT REPRESENTATION OF THE LOT LINES.

Harold H. Kolb

HAROLD H. KOLB
WISCONSIN REGISTERED LAND SURVEYOR, S-187

DATE Nov. 26, 1974

118-468