

HAROLD H. KOLB

REGISTERED PROFESSIONAL LAND SURVEYOR
LAKE GENEVA, WISCONSIN

NARCISSUS ROAD

40' WIDE

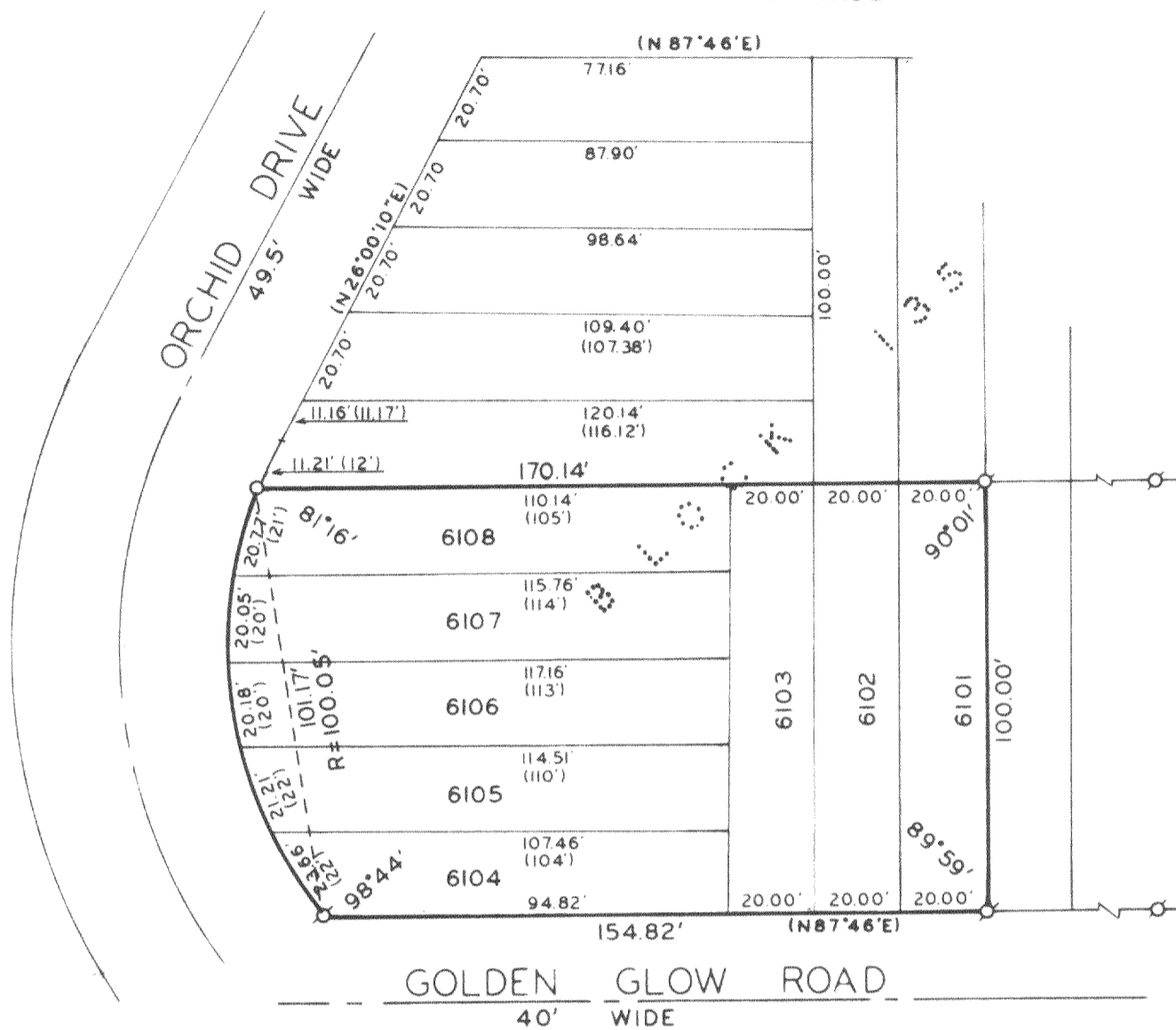

PLAT OF SURVEY OF

LOTS 6101-6108, BLOCK 35, PELL LAKE SUBDIVISION,
LOCATED IN T 1 N, R 18 E, WALWORTH COUNTY, WISCONSIN.

OWNER: JOHN HUNT
315 N. MAPLE
OAK PARK, ILLINOIS 60302

I, EUGENE A. BLOMQUIST, DO HEREBY CERTIFY
THAT I HAVE SURVEYED THE PROPERTY HEREON
DESCRIBED ACCORDING TO THE OFFICIAL RECORDS
AND THAT THE PLAT HEREON IS A CORRECT REP-
RESENTATION OF THE LOT LINES.

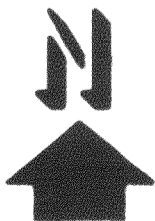

SCALE: 1" = 40'

LEGEND

- - IRON PIPE PLACED, 1" x 24" 1.13 LB./LIN. FT.
- - CONCRETE MONUMENT, 5" DIA. x 30"
- ⊘ - IRON PIPE FOUND () - AS PLATTED

Eugene A. Blomquist
EUGENE A. BLOMQUIST

WISCONSIN REGISTERED LAND SURVEYOR, S-1279

DATE Feb. 23, 1978