

GEORGE T. DUNHAM
SURVEYING & SUBDIVIDING
DELAVER, WISCONSIN

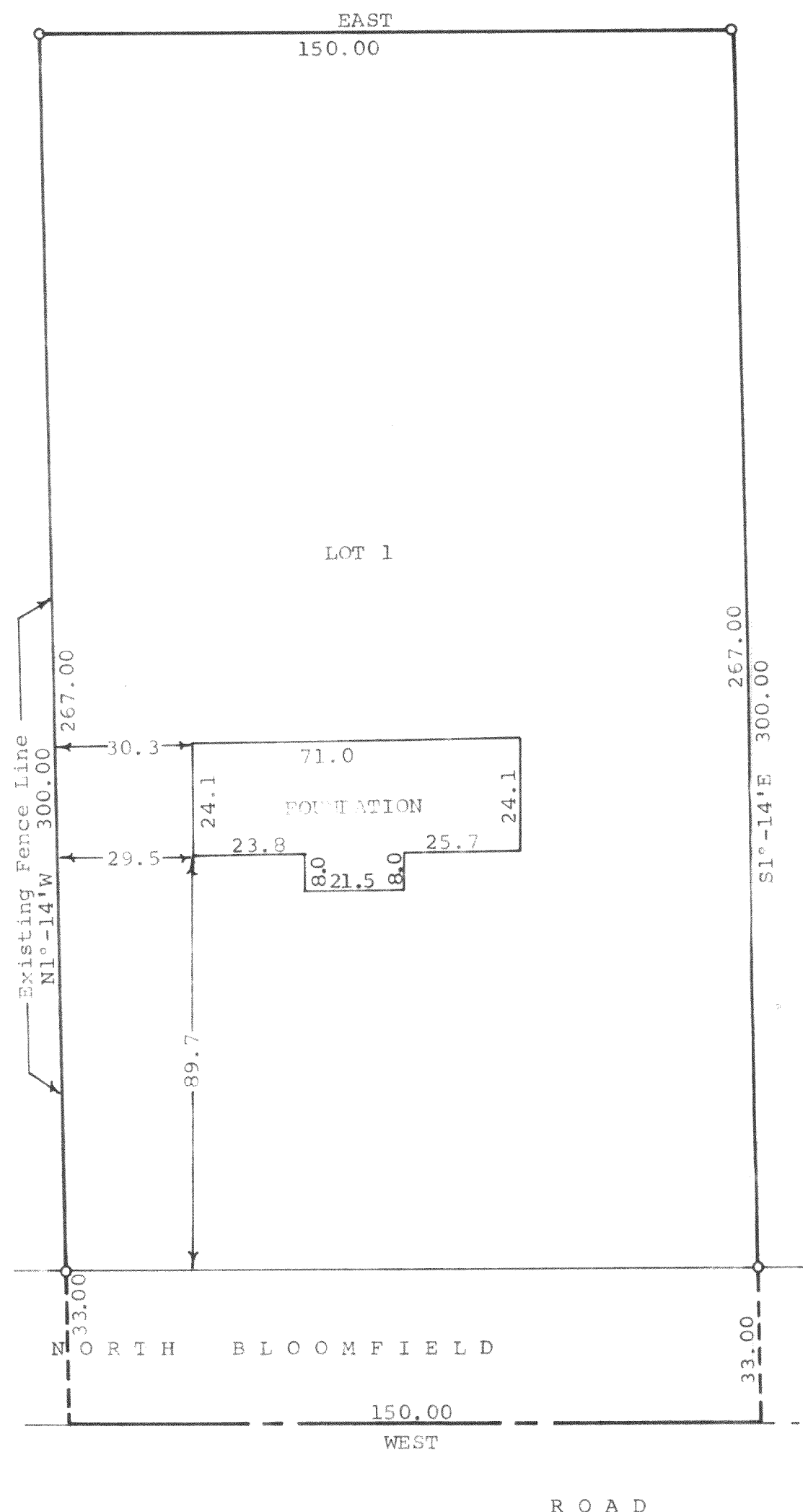

Scale - 1" = 30'
o = Iron Pipe

STATE OF WISCONSIN) SS
COUNTY OF WALWORTH)

I, George T. Dunham, Surveyor, certify that I have surveyed the property described as follows,
Lot 1 of Certified Survey No. 395, as recorded in Volume 2, page 190 of Certified Surveys in the Register of Deeds Office, Walworth County, Wisconsin, located in the West ½ of the Northeast ¼ of Section 4, T 1 N, R 18 E, Walworth County, Wisconsin.
and the above map is a true representation thereof and shows the size and location of the property, its exterior boundaries, the location and dimensions of all structures thereon, fences, apparent easements and roadway and there are no visible encroachments.
October 10, 1974

George T. Dunham
George T. Dunham, Surveyor

118-455