

HAROLD H. KOLB

REGISTERED PROFESSIONAL LAND SURVEYOR
LAKE GENEVA, WISCONSIN

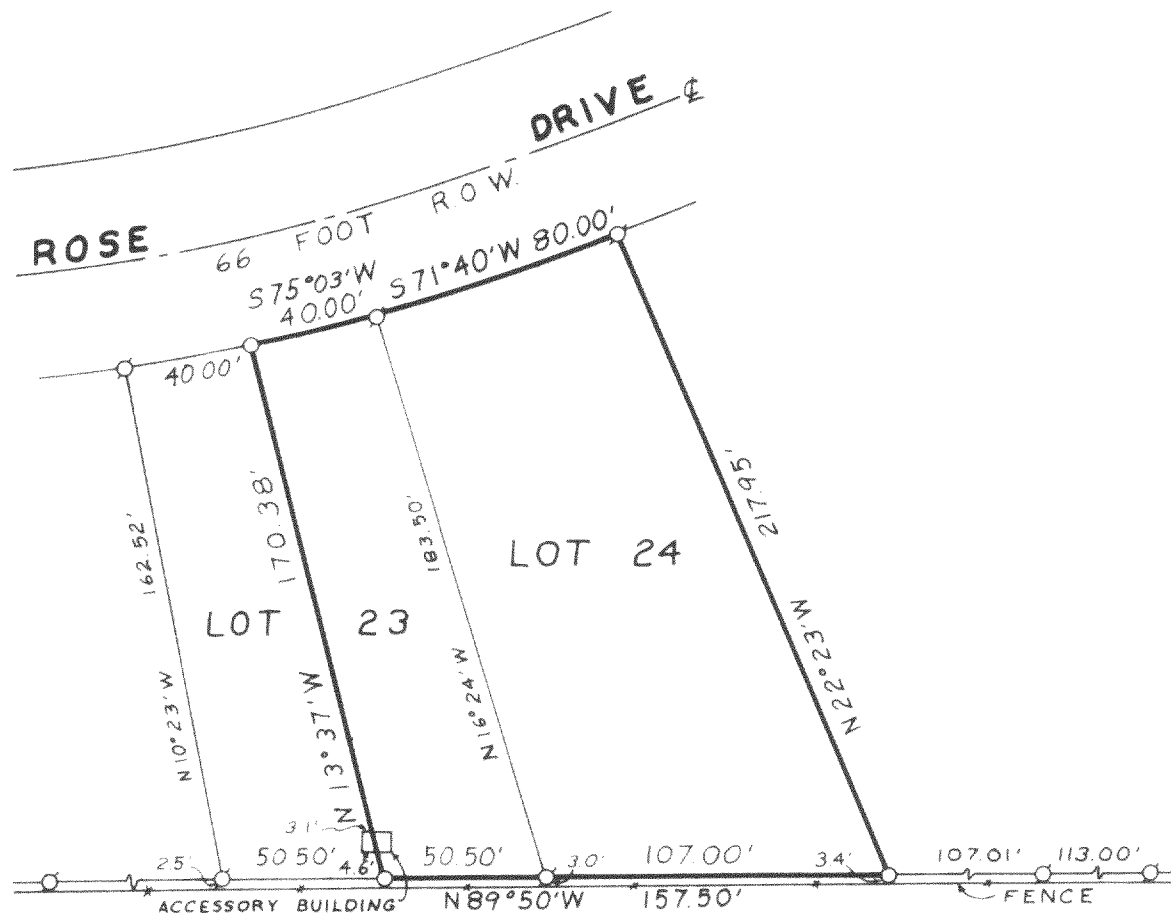

PLAT OF SURVEY OF

LOT 24 AND THE NORTHEAST 1/2 OF LOT 23,
IN BLOCK 6 OF ROSE NIPPESSINK GARDENS
SUBDIVISION, T 1 N, R 18 E, WALWORTH
COUNTY, WISCONSIN.

ORDERED BY:

EDGAR PROTTSMAN
P. O. BOX 364
RICHMOND, IL. 60071

I, HAROLD H. KOLB, DO HEREBY CERTIFY THAT
I HAVE SURVEYED THE PROPERTY HEREON DE-
SCRIBED ACCORDING TO THE OFFICIAL RECORDS,
AND THAT THE PLAT HEREON IS A CORRECT
REPRESENTATION OF THE LOT LINES.

N



Scale 1" = 60'

LEGEND

- O — IRON PIPE PLACED, 1" x 24" 1.13 LB./LIN. FT.
- — CONCRETE MONUMENT, 5" DIA. x 30"
- — IRON PIPE FOUND

Harold H. Kolb

HAROLD H. KOLB
WISCONSIN REGISTERED LAND SURVEYOR, S-187
DATE Feb. 16, 1978