

204-87

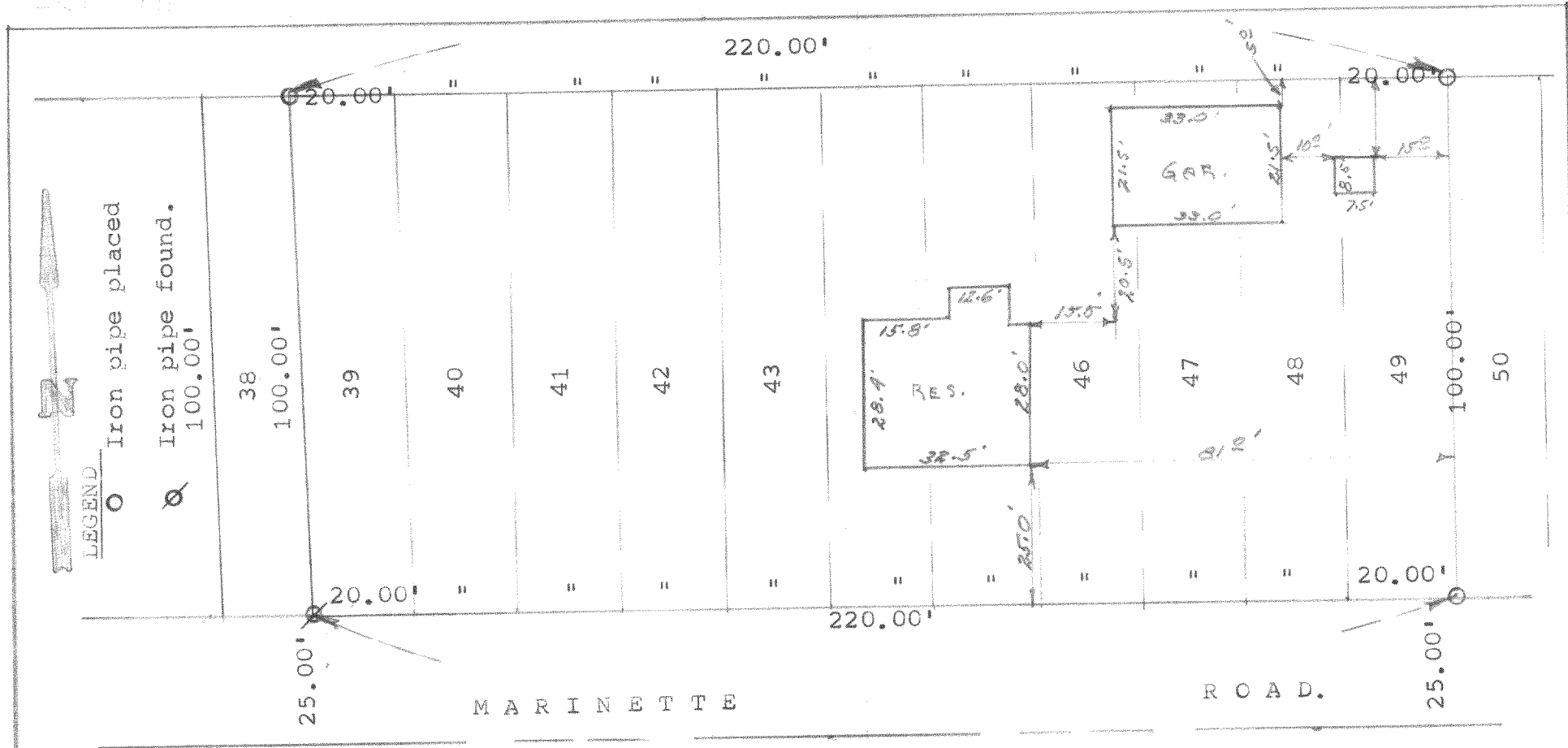

DESCRIPTION:

Lots 39 through 49 inclusive of (Pell Farm Annex) subdivision of a portion of the S, E. 1/4 of Section 15 Town 1 north Range 18 east. Bloomfield Township, Walworth County, Wisconsin.

DESCRIPTION:

I, Joseph M. Biagi Surveyor, do hereby certify that I have surveyed the above portrayed and described property as hereon set forth, on the 1st day of July 1974.

July 2nd 1974.

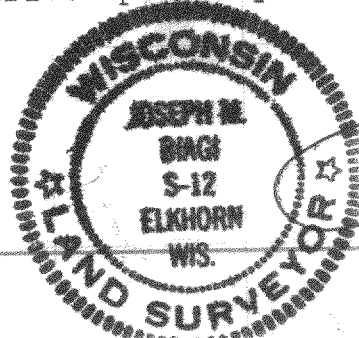

Joseph M. Biagi
Elkhorn, Wisconsin

 JOSEPH M. BIAGI
S-12
ELKHORN
WIS.

4-72-74

118-43B