

HAROLD H. KOLB

REGISTERED PROFESSIONAL LAND SURVEYOR
LAKE GENEVA, WISCONSIN

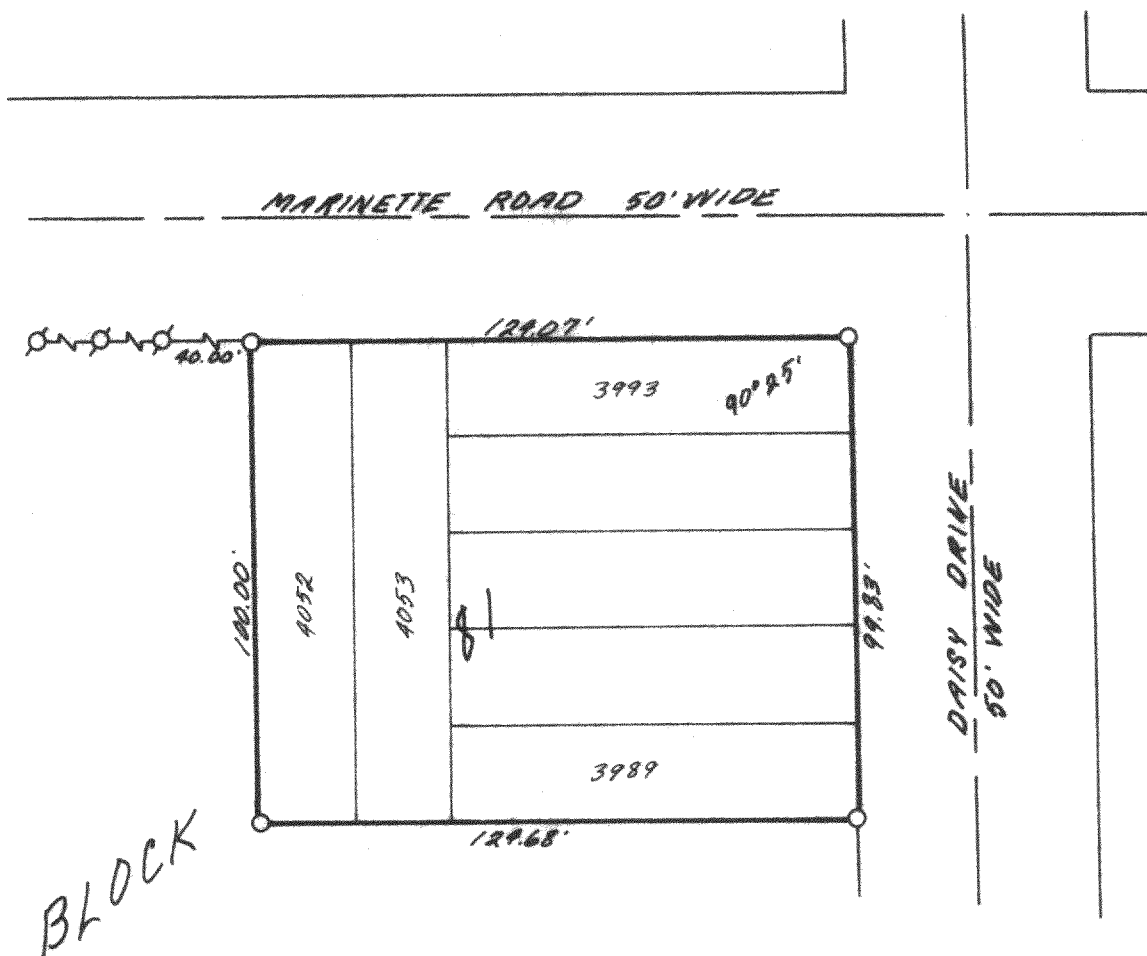

BLOCK

PLAT OF SURVEY OF

Lots 3989-3993 and 4052-4053, Block 81,
Pell Lake, a subdivision located in T 1 N,
R 18 E, Walworth County, Wisconsin.



SCALE: 1"=40'

LEGEND

- φ — IRON PIPE FOUND
- — IRON PIPE PLACED
- — CONCRETE MONUMENT
- x — SPIKE

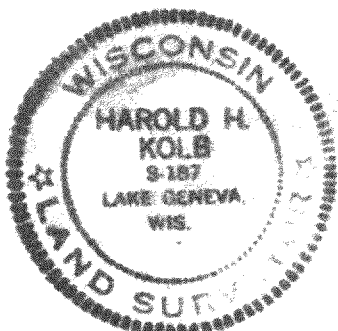

I, HAROLD H. KOLB, DO HEREBY CERTIFY THAT I HAVE
SURVEYED THE PROPERTY HEREON DESCRIBED ACCORDING
TO THE OFFICIAL RECORDS, AND THAT THE PLAT HEREON
IS A CORRECT REPRESENTATION OF THE LOT LINES.

Harold H. Kolb

HAROLD H. KOLB
WISCONSIN REGISTERED LAND SURVEYOR, S-187

DATE Nov. 26, 1973

118-423