

#142-69

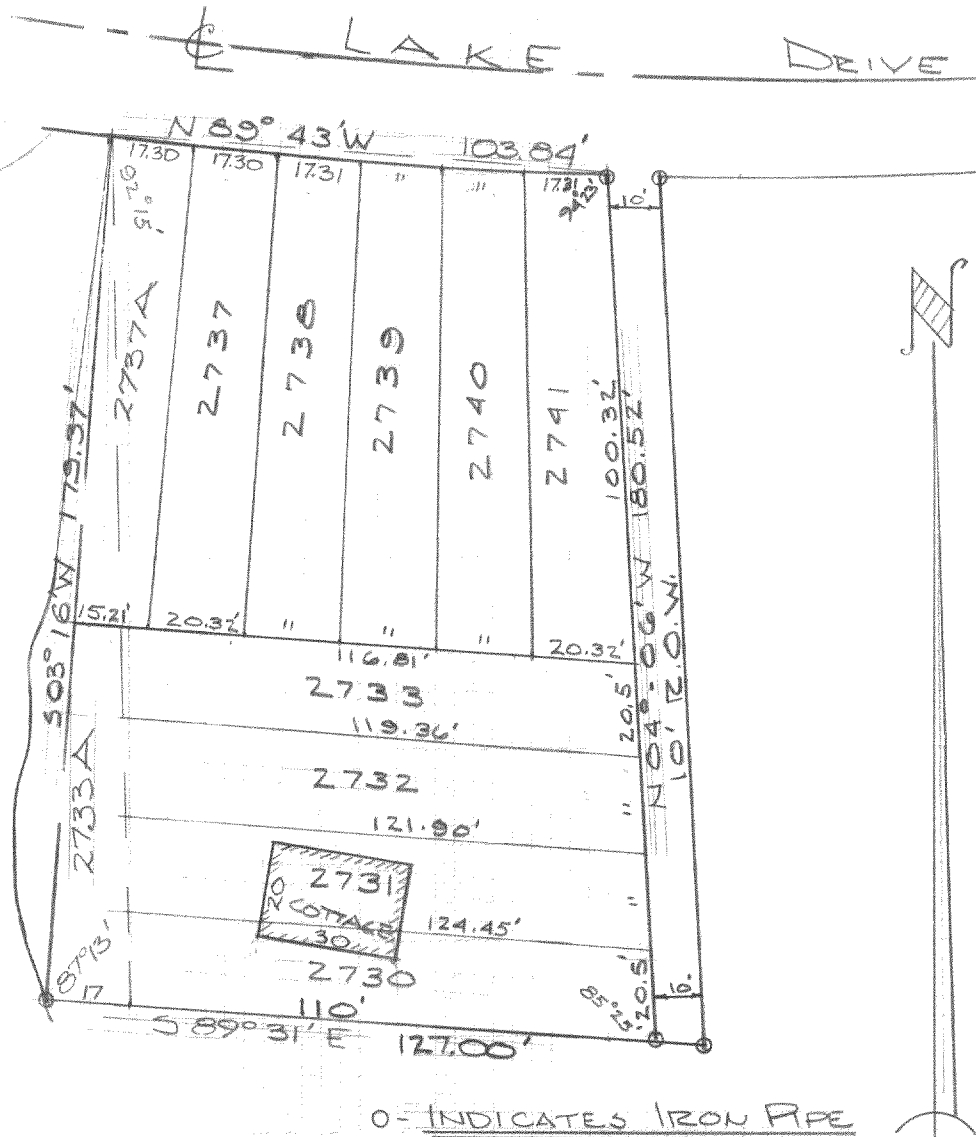

DESCRIPTION: Lots 2730, 2731, 2732, 2733, 2733A, 2737A, 2737, 2738, 2739, 2740 and 2741 Pell Lake Subdivision of portions of Sections 15, 16, 21 and 22 Town 1 north, Range 18 east Bloomfield Township, Walworth County Wisconsin.

CERTIFICATE:

I, James F. Biagi, do hereby certify that I, have surveyed the property hereon described.

James F. Biagi
James F. Biagi, RLS
Elkhorn, Wisconsin

Date: October 6th 1969.

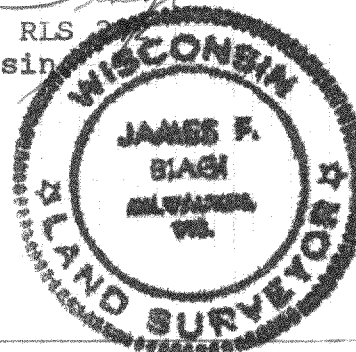

118-40 B