

HAROLD H. KOLB

REGISTERED PROFESSIONAL LAND SURVEYOR
LAKE GENEVA, WISCONSIN

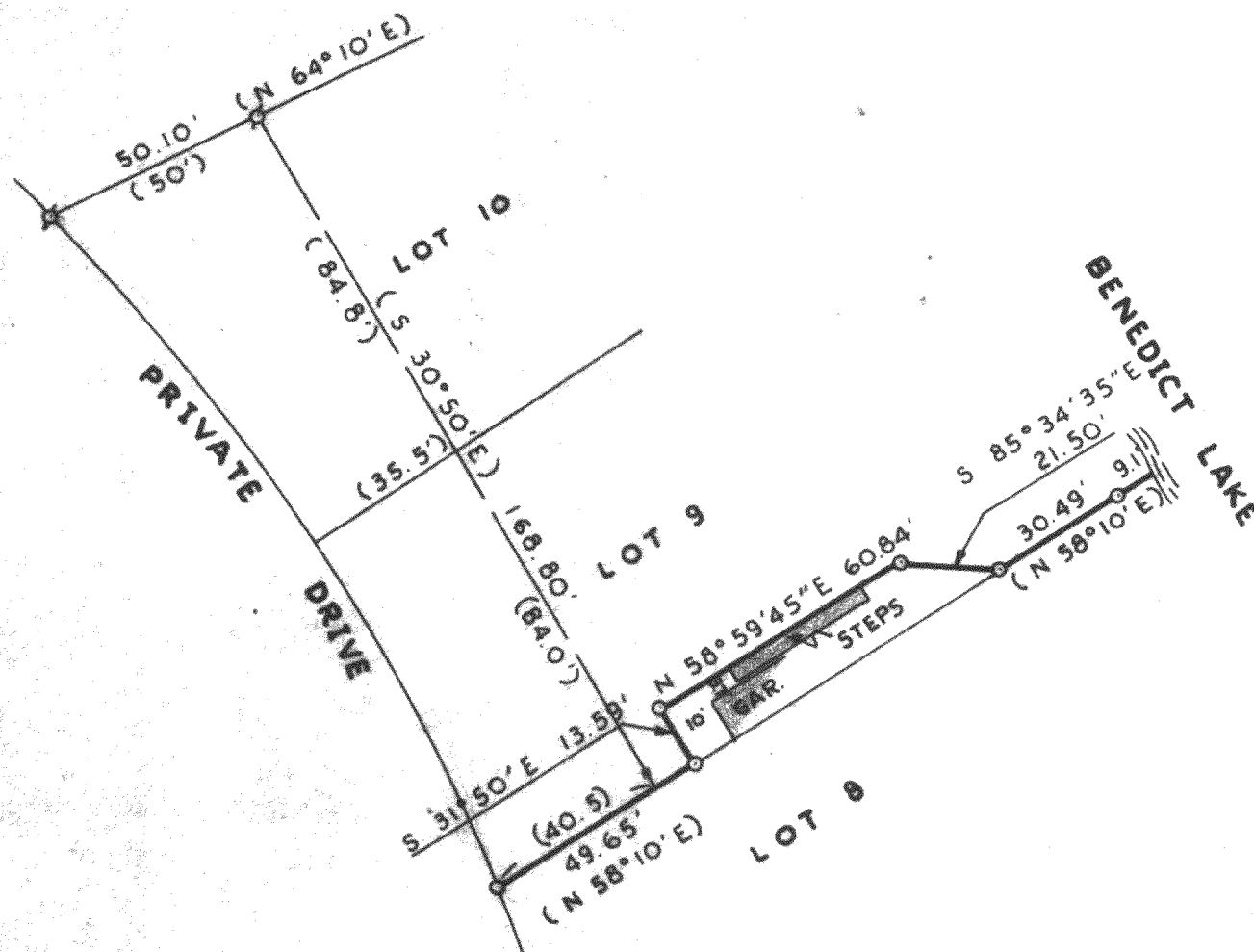

N



SCALE: 1"=40'

LEGEND

- ⊕ — IRON PIPE FOUND
- — IRON PIPE PLACED
- — CONCRETE MONUMENT
- x — SPIKE
- () — AS PLATTED

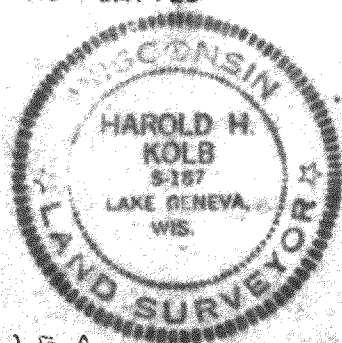

PLAT OF SURVEY OF

The Southerly line of Lot
9, Block 2, Shinner's Original Nippersink
Park Subdivision, Section 24, T 1 N,
R 18 E, Walworth County, Wisconsin.

I, HAROLD H. KOLB, DO HEREBY CERTIFY THAT I HAVE
SURVEYED THE PROPERTY HEREON DESCRIBED ACCORDING
TO THE OFFICIAL RECORDS, AND THAT THE PLAT HEREON
IS A CORRECT REPRESENTATION OF THE LOT LINES.

Harold H. Kolb

HAROLD H. KOLB
WISCONSIN REGISTERED LAND SURVEYOR, S-187
DATE July 31, 1973

map-15A

118-403