

NORTHWEST CORNER
SECTION 6-1-18

PLAT OF SURVEY
-OF-

LOT 2 OF CERTIFIED SURVEY MAP NO. 564, AS RECORDED IN THE OFFICE OF THE REGISTER OF DEEDS FOR WALWORTH COUNTY, WISCONSIN ON APRIL 7, 1976 IN VOLUME 3 OF CERTIFIED SURVEY MAPS ON PAGE 8 AS DOCUMENT NO. 02017, AND LOCATED IN THE NORTHWEST 1/4 OF THE NORTHWEST 1/4 OF SECTION 6, TOWNSHIP 1 NORTH, RANGE 18 EAST OF THE FOURTH PRINCIPAL MERIDIAN, IN THE TOWN OF BLOOMFIELD, COUNTY OF WALWORTH AND STATE OF WISCONSIN.

SURVEY FOR: BOB LIMOSANI OF HOMESTEAD REALTY INC.

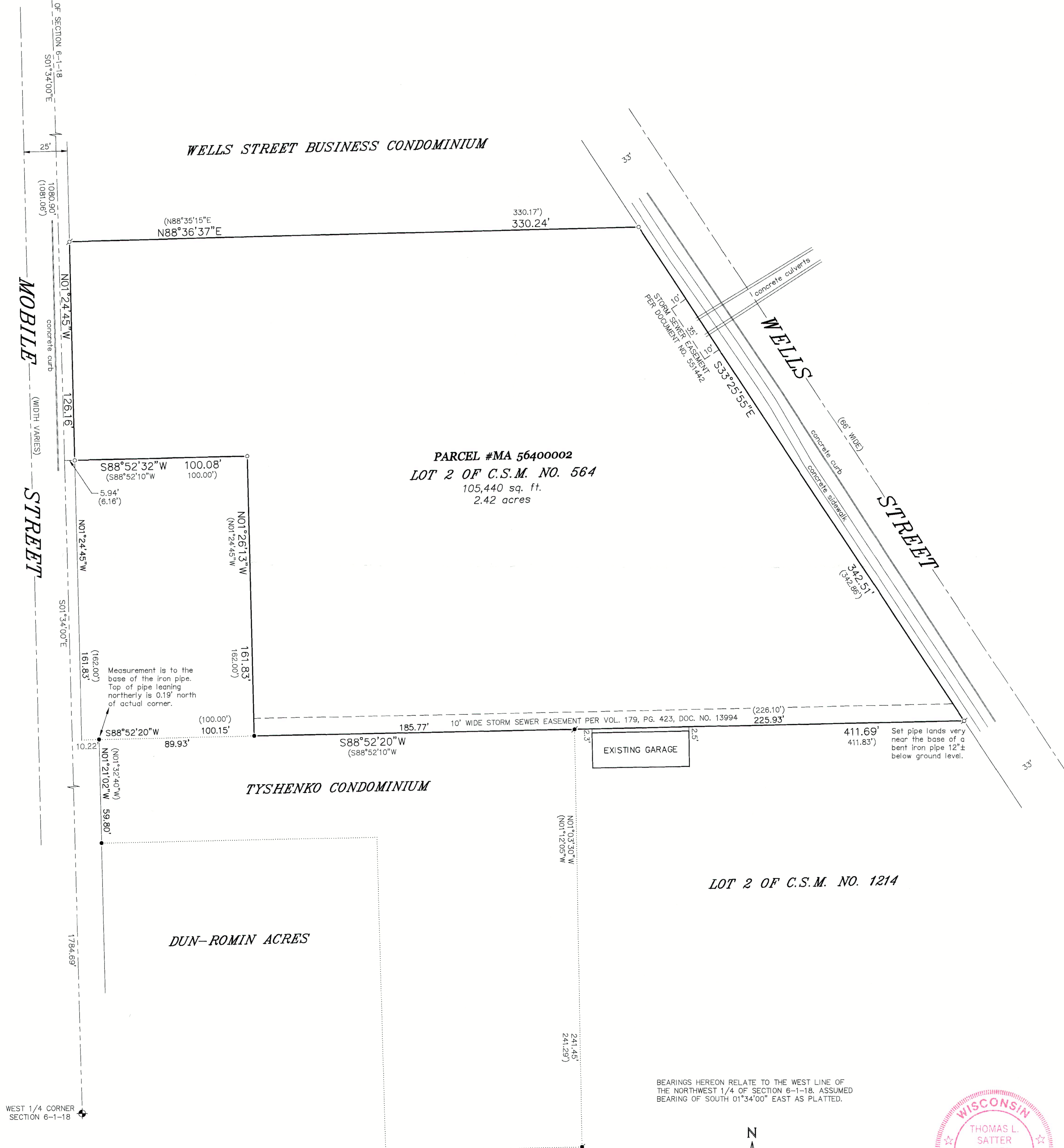

"I HEREBY CERTIFY THAT I HAVE SURVEYED THE ABOVE DESCRIBED PROPERTY AND THAT THE ABOVE MAP IS A CORRECT REPRESENTATION THEREOF AND SHOWS THE SIZE AND LOCATION OF THE PROPERTY, ITS EXTERIOR BOUNDARIES, THE LOCATION OF ALL VISIBLE STRUCTURES AND DIMENSIONS OF ALL PRINCIPAL BUILDINGS THEREON, BOUNDARY FENCES, APPARENT EASEMENTS, ROADWAYS AND ENCROACHMENTS, IF ANY."

"THIS SURVEY IS MADE FOR THE USE OF THE PRESENT OWNERS OF THE PROPERTY, AND THOSE WHO PURCHASE, MORTGAGE, OR GUARANTEE THE TITLE THERETO WITHIN ONE YEAR FROM DATE HEREOF."

SATTER SURVEYING, LLC

LAND SURVEYS, MAPPING AND PLANNING
272 ORIGIN STREET
BURLINGTON, WI 53105
262-661-4239

118-3713