

PLAT OF SURVEY
-OF-

LOTS 7, 8, 9 AND 10 IN SITTERLE'S SUBDIVISION, BEING A PART OF
THE SOUTHWEST 1/4 OF SECTION 15, TOWNSHIP 1 NORTH, RANGE 18
EAST, IN THE VILLAGE OF BLOOMFIELD, WALWORTH COUNTY,
WISCONSIN.

SURVEY FOR: ELEAZAR AQUILAR
SURVEY ADDRESS: N1482 CLOVER ROAD, GENOA CITY, WI 53128

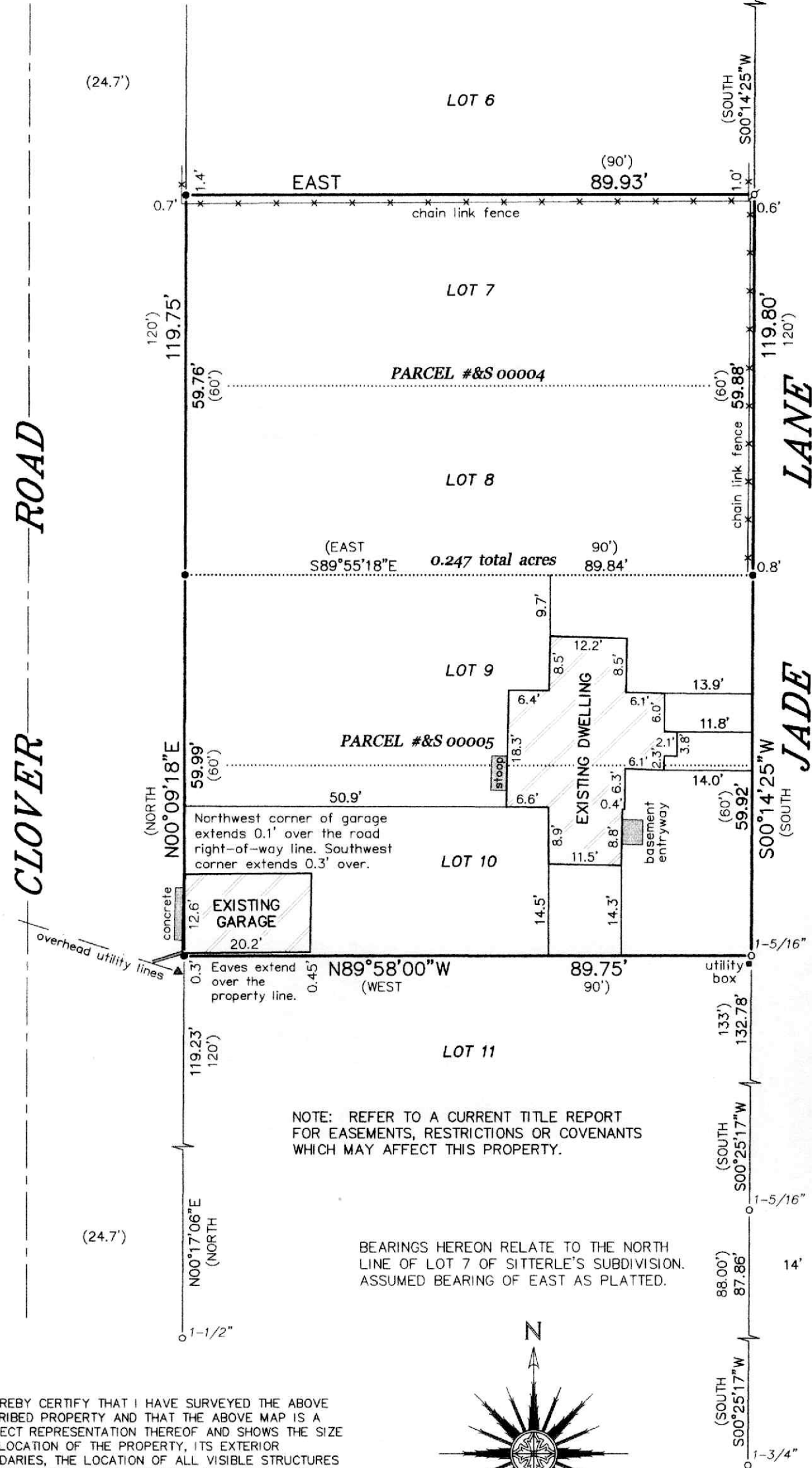

LEGEND

- FOUND IRON PIPE (OUTSIDE DIAMETER AS NOTED)
- FOUND 5/8" DIA. IRON ROD
- ✱ FOUND 3/4" DIA. IRON ROD
- ⊗ SET 1-5/16" O.D. IRON PIPE
- () RECORDED AS
- ▲ UTILITY POLE



THIS IS NOT AN ORIGINAL PRINT
UNLESS THIS SEAL IS RED.

Thomas L. Satter
THOMAS L. SATTER S-2850

MARCH 4, 2025
DATE

022507
JOB NUMBER

"I HEREBY CERTIFY THAT I HAVE SURVEYED THE ABOVE
DESCRIBED PROPERTY AND THAT THE ABOVE MAP IS A
CORRECT REPRESENTATION THEREOF AND SHOWS THE SIZE
AND LOCATION OF THE PROPERTY, ITS EXTERIOR
BOUNDARIES, THE LOCATION OF ALL VISIBLE STRUCTURES
AND DIMENSIONS OF ALL PRINCIPAL BUILDINGS THEREON,
BOUNDARY FENCES, APPARENT EASEMENTS, ROADWAYS AND
ENCROACHMENTS, IF ANY."

"THIS SURVEY IS MADE FOR THE USE OF THE PRESENT
OWNERS OF THE PROPERTY, AND THOSE WHO PURCHASE,
MORTGAGE, OR GUARANTEE THE TITLE THERETO WITHIN ONE
YEAR FROM DATE HEREOF."

SATTER SURVEYING, LLC
LAND SURVEYS, MAPPING AND PLANNING
272 ORIGIN STREET
BURLINGTON, WI 53105
262-661-4239

0 10' 20' 40'
SCALE: 1" = 20'