

Plat of a survey for LONGINO & MARICELA MENDOZA of A parcel of land located in the Southeast One-quarter (1/4) of Section Fifteen (15), Township One (1) North, Range Eighteen (18) East, described as follows: Lots 4439 through 4443, Block 87, in Pell Lake Section 3, in the Village of Bloomfield, County of Walworth, State of Wisconsin.

**Certificate**  
 The above-described property has been surveyed under my direction and the map hereon drawn is a correct representation thereof to the best of my knowledge and belief.

No title commitment or results of a title search were provided to this office pertaining to this survey. This Plat of Survey may not reflect easements of record, encumbrances, restrictions, ownership, title evidence, or other facts that a current and accurate title search may disclose.

10/09/2024 *Mark R. Madsen*



**FLORENCE ROAD**

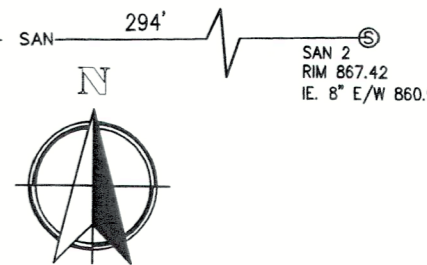
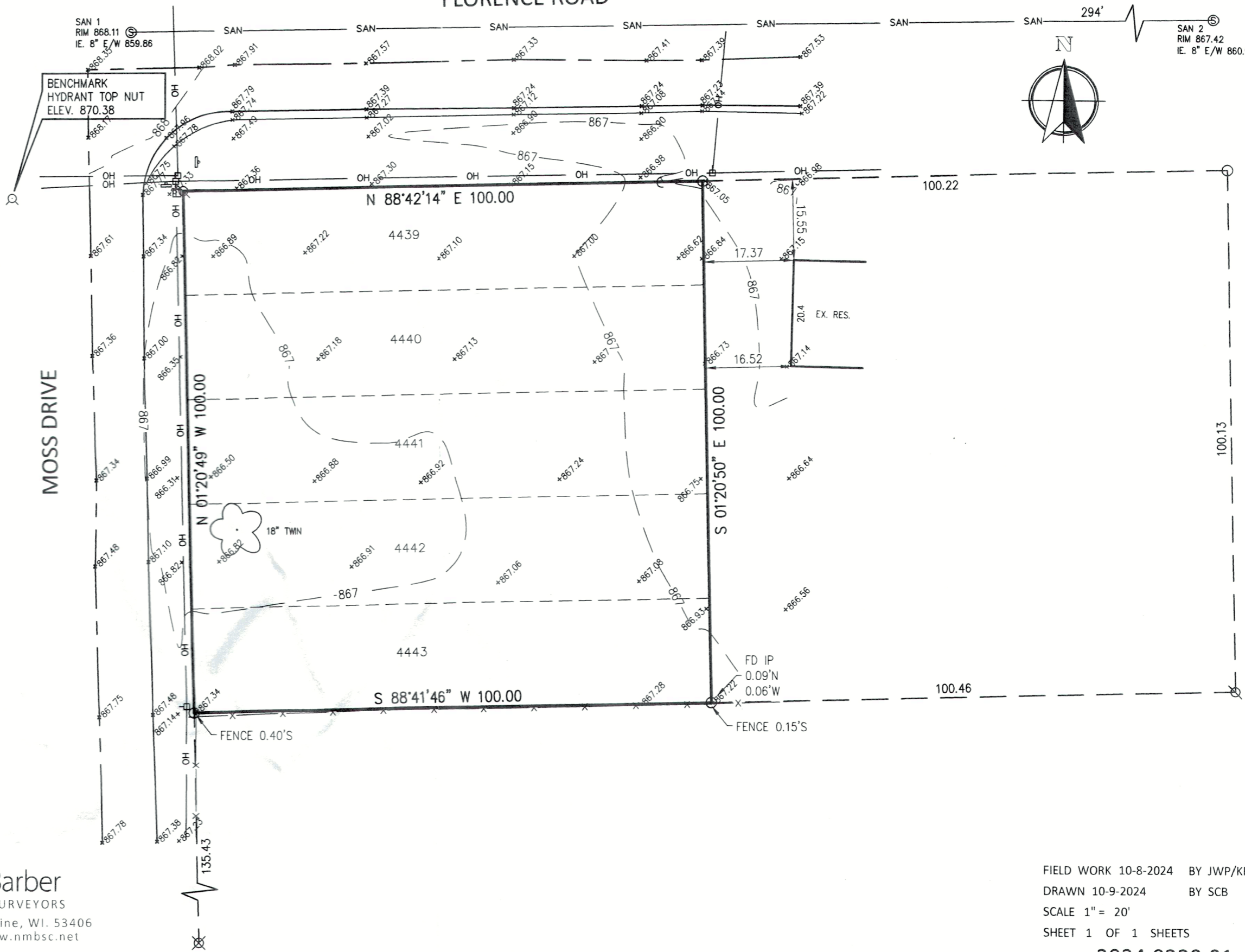

**NOTES**

BEARING BASE: GRID NORTH, WISCONSIN COORDINATE SYSTEM, SOUTH ZONE. BASED UPON NAD 1983 / 2011.

ALL ELEVATIONS REFER TO NAVD 1988 (12).

BUILDING DIMENSIONS DO NOT INCLUDE BRICK LEDGE, HOWEVER SETBACKS ARE TO BRICK LEDGE (IF ANY).

**LEGEND**

- ⊗ 3/4" REBAR FOUND
- 1-1/4" IRON PIPE FOUND
- ⊗ 2" IRON PIPE FOUND
- POWER POLE
- ← GUY WIRE
- ⊔ SIGN
- ⊙ SANITARY MANHOLE
- x 999.99 EX. SPOT GRADE
- COMMUNICATION BOX
- x- FENCE
- OH- OVERHEAD WIRES
- ☼ DECIDUOUS TREE



**Nielsen Madsen + Barber**  
 CIVIL ENGINEERS AND LAND SURVEYORS  
 1458 Horizon Blvd. Suite 200, Racine, WI. 53406  
 Tele: (262)634-5588 Website: www.nmbssc.net

FIELD WORK 10-8-2024 BY JWP/KRF  
 DRAWN 10-9-2024 BY SCB  
 SCALE 1" = 20'  
 SHEET 1 OF 1 SHEETS  
 JOB NO. 2024.0229.01

8:54:01 AM

Wednesday, October 09, 2024

*Parcel ID # & PL 00942*

*118-3710*