

PLAT OF SURVEY
-OF-

LOTS 352-355 IN BLOCK 19 OF "PELL LAKE HIGHLANDS", ACCORDING TO THE RECORDED PLAT THEREOF. SAID LAND BEING IN THE VILLAGE OF BLOOMFIELD, COUNTY OF WALWORTH AND STATE OF WISCONSIN.

SURVEY FOR: WILLIAM FARE

SURVEY ADDRESS: W1368 GREENVIEW ROAD, GENOA CITY, WI 53128

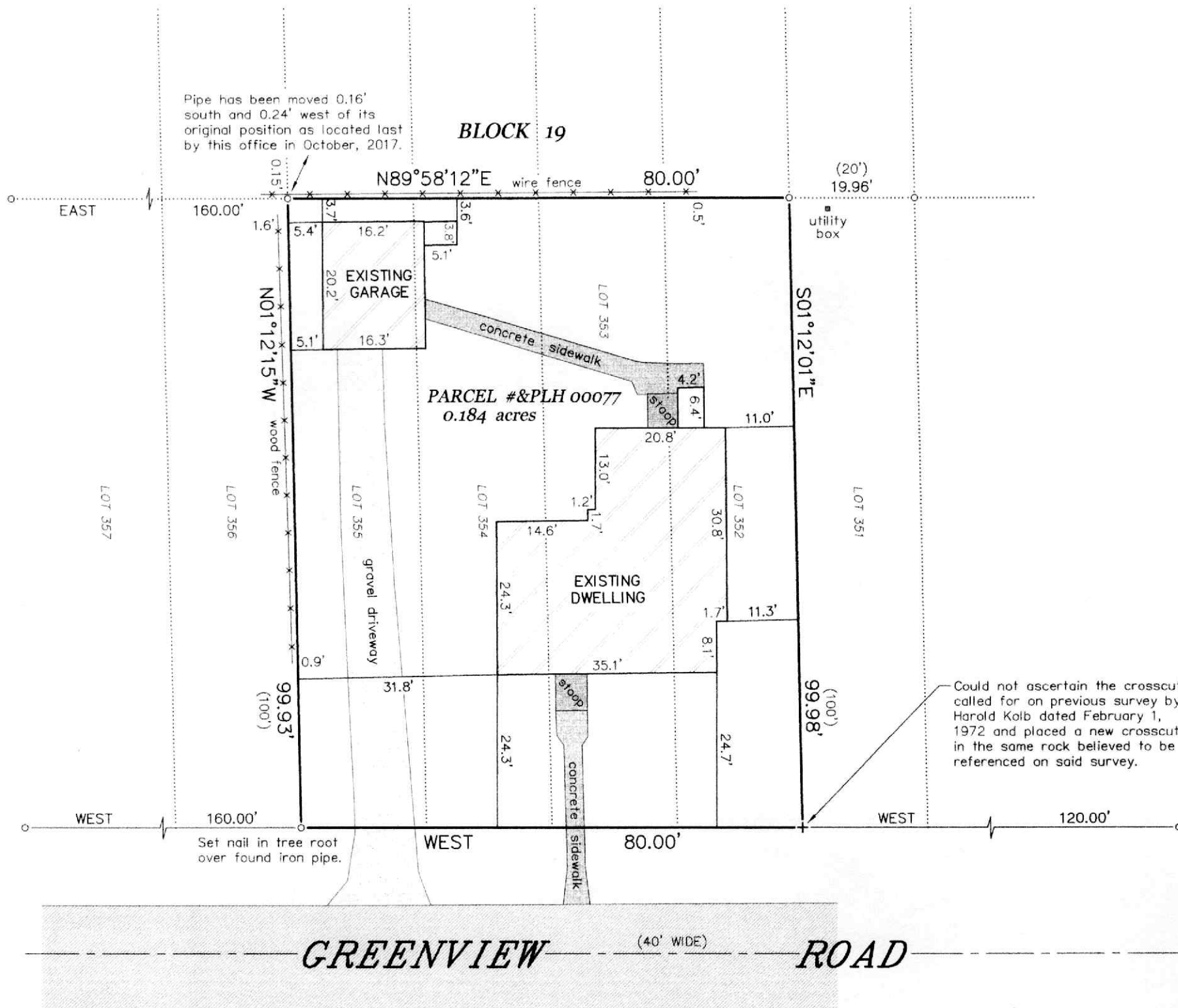

NOTE: REFER TO A CURRENT TITLE REPORT FOR EASEMENTS, RESTRICTIONS OR COVENANTS WHICH MAY AFFECT THIS PROPERTY.

LEGEND

- FOUND IRON PIPE
- + SET CROSSCUT ON ROCK
- () RECORDED AS

BEARINGS HEREON RELATE TO THE SOUTH LINE OF BLOCK 19 OF "PELL LAKE HIGHLANDS". ASSUMED BEARING OF WEST.

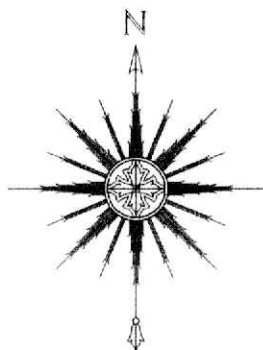

SCALE: 1" = 20'

"I HEREBY CERTIFY THAT I HAVE SURVEYED THE ABOVE DESCRIBED PROPERTY AND THAT THE ABOVE MAP IS A CORRECT REPRESENTATION THEREOF AND SHOWS THE SIZE AND LOCATION OF THE PROPERTY, ITS EXTERIOR BOUNDARIES, THE LOCATION OF ALL VISIBLE STRUCTURES AND DIMENSIONS OF ALL PRINCIPAL BUILDINGS THEREON, BOUNDARY FENCES, APPARENT EASEMENTS, ROADWAYS AND ENCROACHMENTS, IF ANY."

"THIS SURVEY IS MADE FOR THE USE OF THE PRESENT OWNERS OF THE PROPERTY, AND THOSE WHO PURCHASE, MORTGAGE, OR GUARANTEE THE TITLE THERETO WITHIN ONE YEAR FROM DATE HEREOF."

SATTER SURVEYING, LLC
LAND SURVEYS, MAPPING AND PLANNING
272 ORIGIN STREET
BURLINGTON, WI 53105
262-661-4239



THIS IS NOT AN ORIGINAL PRINT
UNLESS THIS SEAL IS RED.

Thomas L. Satter
THOMAS L. SATTER S-2850

FEBRUARY 12, 2025
DATE

122410
JOB NUMBER