

Straightened bent pipe and found to be located 0.14' south and 0.37' east of actual corner. Computed corner corresponds very closely to a point referenced on a previous survey by Vanderstappen Surveying Inc. dated September 19, 2001.

BEARINGS HEREON RELATE TO THOSE FOUND ON CERTIFIED SURVEY MAP NO. 2035.

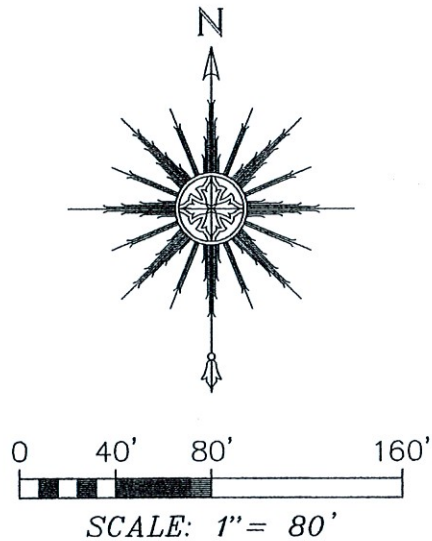

Also found a 5/8" diameter iron rod 2.66' east of actual corner.

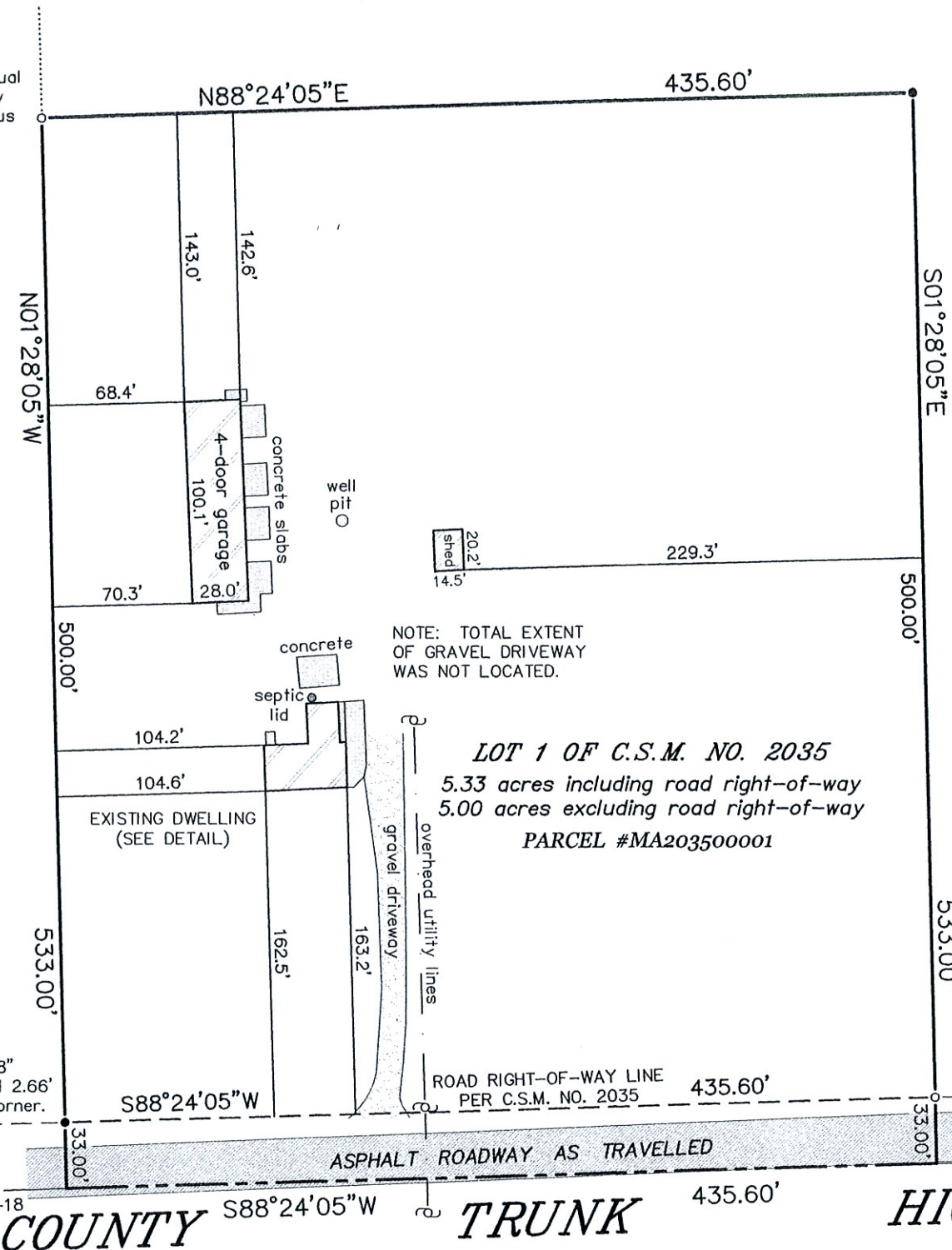

NOTE: TOTAL EXTENT OF GRAVEL DRIVEWAY WAS NOT LOCATED.

LOT 1 OF C.S.M. NO. 2035
5.33 acres including road right-of-way
5.00 acres excluding road right-of-way
PARCEL #MA203500001

PLAT OF SURVEY -OF-

LOT 1 OF CERTIFIED SURVEY MAP NO. 2035, AS RECORDED IN THE OFFICE OF THE REGISTER OF DEEDS FOR WALWORTH COUNTY, WISCONSIN ON MAY 22, 1991 IN VOLUME 9 OF CERTIFIED SURVEY MAPS ON PAGES 349-350 AS DOCUMENT NO. 211601 AND LOCATED IN THE NORTHEAST 1/4 OF SECTION 25, TOWNSHIP 1 NORTH, RANGE 18 EAST OF THE FOURTH PRINCIPAL MERIDIAN, IN THE TOWN OF BLOOMFIELD, COUNTY OF WALWORTH AND STATE OF WISCONSIN.

SURVEY FOR: TJKK FARMS LLC

SURVEY ADDRESS: W236 COUNTY ROAD "B"
GENOA CITY, WI 53128

LEGEND

- FOUND BRASS CAPPED CONCRETE MONUMENT
- FOUND 1-5/16" O.D. IRON PIPE
- SET 1-5/16" O.D. IRON PIPE
- RECORDED AS
- UTILITY POLE

HOUSE DETAIL

SCALE: 1" = 30'

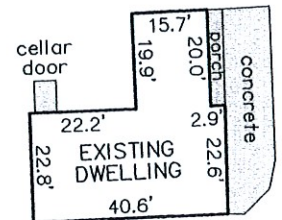

CENTER OF SECTION
SECTION 25-1-18

SATTER SURVEYING, LLC
LAND SURVEYS, MAPPING AND PLANNING
272 ORIGIN STREET
BURLINGTON, WI 53105
262-661-4239

"I HEREBY CERTIFY THAT I HAVE SURVEYED THE ABOVE DESCRIBED PROPERTY AND THAT THE ABOVE MAP IS A CORRECT REPRESENTATION THEREOF AND SHOWS THE SIZE AND LOCATION OF THE PROPERTY, ITS EXTERIOR BOUNDARIES, THE LOCATION OF ALL VISIBLE STRUCTURES AND DIMENSIONS OF ALL PRINCIPAL BUILDINGS THEREON, BOUNDARY FENCES, APPARENT EASEMENTS, ROADWAYS AND ENCROACHMENTS, IF ANY."

"THIS SURVEY IS MADE FOR THE USE OF THE PRESENT OWNERS OF THE PROPERTY, AND THOSE WHO PURCHASE, MORTGAGE, OR GUARANTEE THE TITLE THERETO WITHIN ONE YEAR FROM DATE HEREOF."

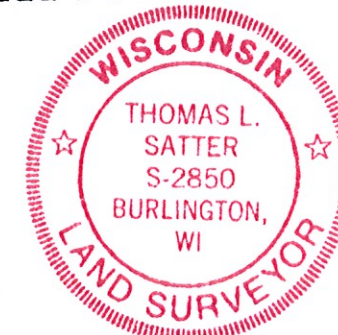

THIS IS NOT AN ORIGINAL PRINT
UNLESS THIS SEAL IS RED.

REVISED OCTOBER 4, 2024 TO SHOW SEPTIC LID JUST OFF THE NORTH END OF THE HOUSE.

Thomas L. Satter
THOMAS L. SATTER S-2850

REVISED: 10/4/24
SEPTEMBER 12, 2024
DATE

082405
JOB NUMBER