

PLAT OF SURVEY

LEGAL DESCRIPTION:
A PARCEL OF LAND LOCATED IN THE SOUTHEAST 1/4 OF THE SOUTHEAST 1/4 OF SECTION 15 IN TOWNSHIP 1 NORTH, RANGE 18 EAST, IN THE VILLAGE OF BLOOMFIELD, WALWORTH COUNTY, WISCONSIN.

MORE PARTICULARLY DESCRIBED AS:
LOTS 3580-3584 OF BLOCK 75 OF PELL LAKE SECTION 3 SUBDIVISION AS RECORDED IN DOCUMENT NO. C003S078 PER THE WALWORTH COUNTY REGISTER OF DEEDS.

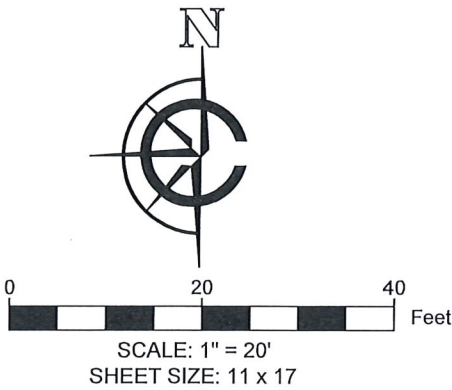

- LEGEND
- FOUND 1" IRON PIPE
 - FOUND .5" IRON PIPE
 - FOUND IRON ROD
 - (xx) RECORDED AS

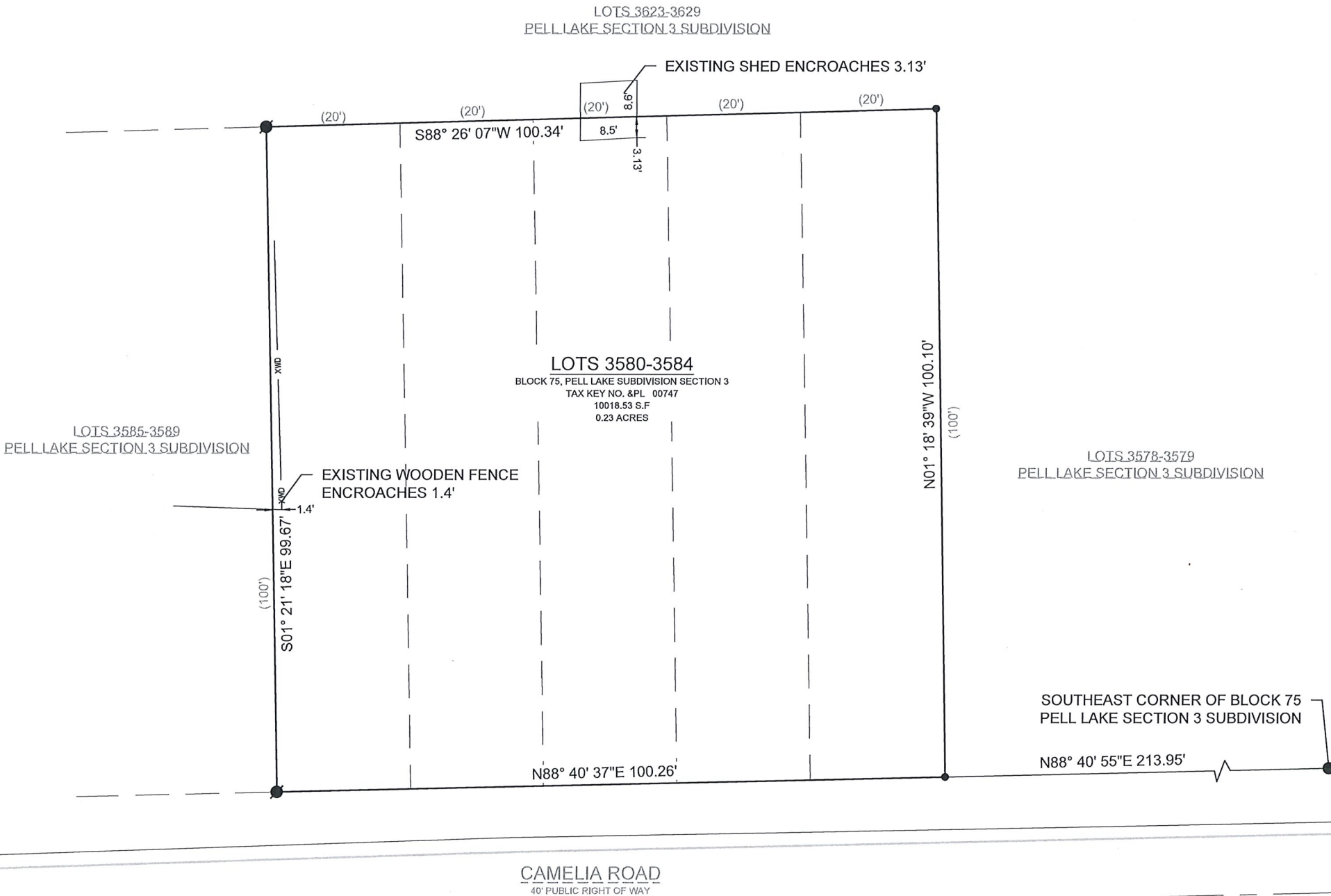

BASIS OF BEARING:
THE WISCONSIN STATE PLANE COORDINATE SYSTEM,
NAD-83, SOUTH ZONE.

THE WESTERLY LINE OF LOT 3584 IS ASSUMED TO BEAR
S01° 21' 18"E

BUILDING SURVEYED TO:
THE EXTERIOR OF SIDING.

SURVEY ORDERED BY:
TOM COULMAN

PROPERTY ADDRESS:
&PL 00747 CAMELIA ROAD
BLOOMFIELD, WI

FIELD WORK COMPLETED ON:
MAY 16TH, 2024

SURVEYOR:
PAUL H. VAN HENKELUM, PLS

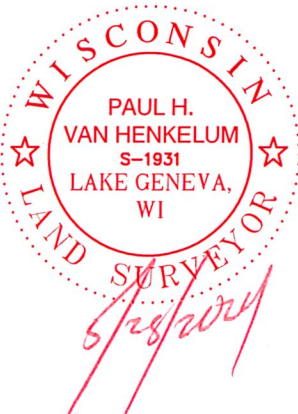

"I HEREBY CERTIFY THAT I HAVE SURVEYED THE ABOVE DESCRIBED PROPERTY AND THE MAP IS A TRUE AND CORRECT REPRESENTATION OF ITS EXTERIOR BOUNDARIES AND SHOWS THE SIZE AND LOCATION OF ALL VISIBLE STRUCTURES, APPARENT EASEMENTS AND ENCROACHMENTS, IF ANY.

PAUL H VAN HENKELUM, PLS #1931

DATE



CARDINAL
PLAN | SURVEY | ENGINEER

526 S WELLS STREET,
LAKE GENEVA, WI 53147
262-757-8776
PLANSURVEYENGINEER.COM

DATE: 05/28/2024
SHEET 1 OF 1

JOB No. 24162
EJO