

BEARINGS HEREON RELATE TO GRID NORTH OF THE WISCONSIN STATE PLANE COORDINATE SYSTEM, SOUTH ZONE (NAD-1927). ASSUMED BEARING OF SOUTH 02°05'27" EAST ON THE EAST LINE OF THE SOUTHEAST 1/4 OF SECTION 16-1-18.

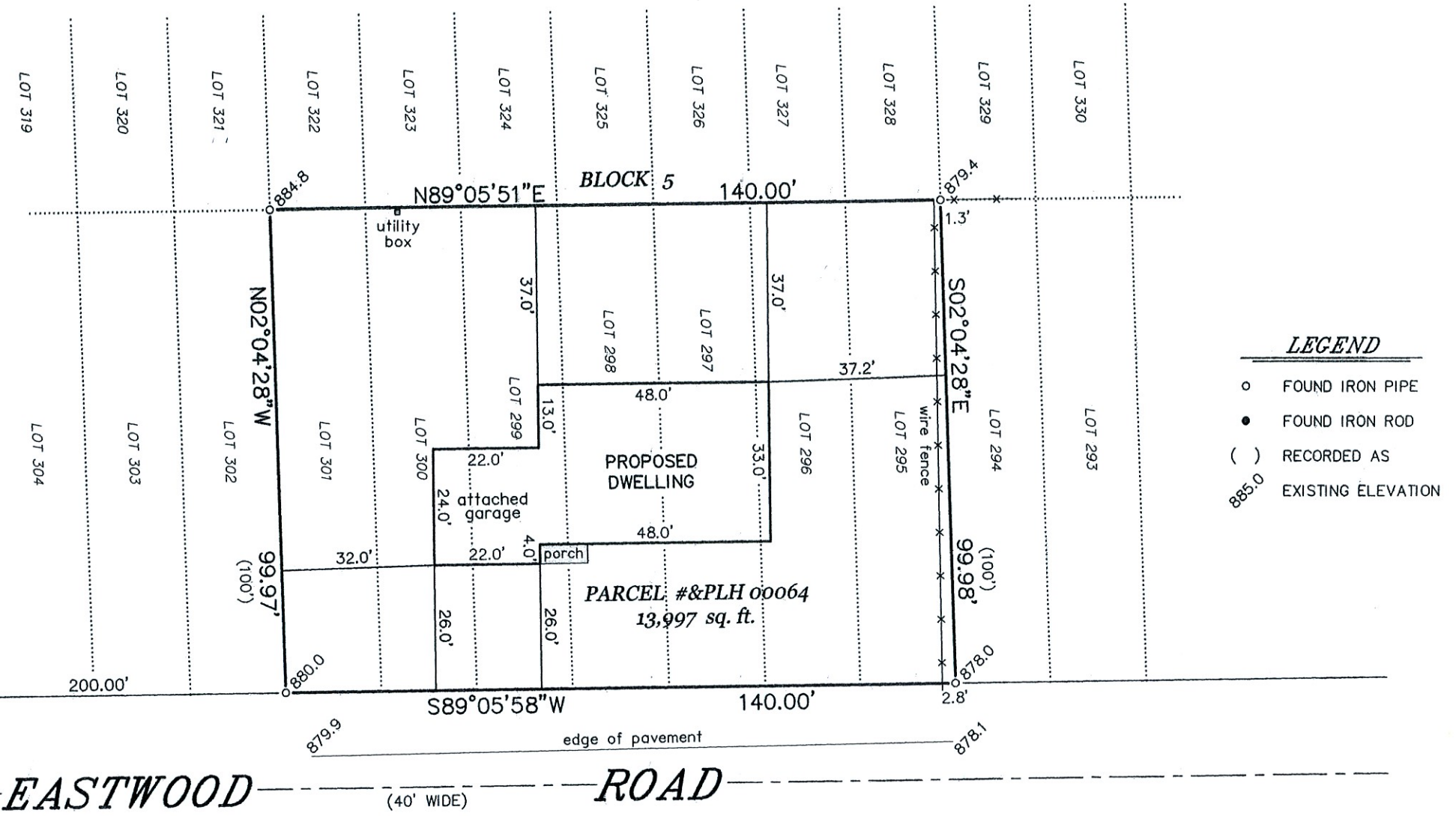
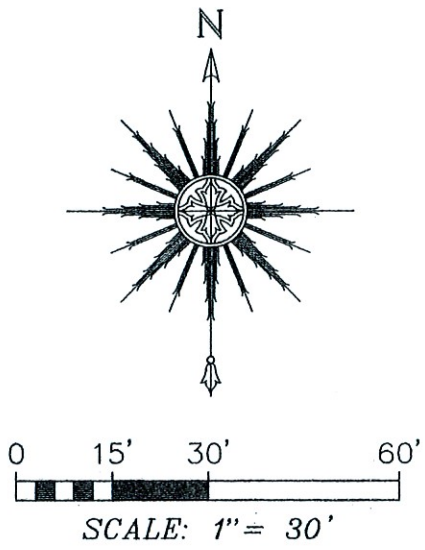

*EASTWOOD* (40' WIDE) *ROAD*

**PLAT OF SURVEY**  
**-OF-**

LOTS 295 THROUGH 301, INCLUSIVE, BLOCK 5, "PELL LAKE HIGHLANDS", ACCORDING TO THE RECORDED PLAT THEREOF. SAID LAND BEING IN THE VILLAGE OF BLOOMFIELD, WALWORTH COUNTY, WISCONSIN.

SURVEY FOR: MTM BUILDERS INC.

NOTE: REFER TO A CURRENT TITLE REPORT FOR EASEMENTS, RESTRICTIONS OR COVENANTS WHICH MAY AFFECT THIS PROPERTY.



*Thomas L. Satter*  
THOMAS L. SATTER S-2850

"I HEREBY CERTIFY THAT I HAVE SURVEYED THE ABOVE DESCRIBED PROPERTY AND THAT THE ABOVE MAP IS A CORRECT REPRESENTATION THEREOF AND SHOWS THE SIZE AND LOCATION OF THE PROPERTY, ITS EXTERIOR BOUNDARIES, THE LOCATION OF ALL VISIBLE STRUCTURES AND DIMENSIONS OF ALL PRINCIPAL BUILDINGS THEREON, BOUNDARY FENCES, APPARENT EASEMENTS, ROADWAYS AND ENCROACHMENTS, IF ANY."

"THIS SURVEY IS MADE FOR THE USE OF THE PRESENT OWNERS OF THE PROPERTY, AND THOSE WHO PURCHASE, MORTGAGE, OR GUARANTEE THE TITLE THERETO WITHIN ONE YEAR FROM DATE HEREOF."

**SATTER SURVEYING, LLC**  
LAND SURVEYS, MAPPING AND PLANNING  
272 ORIGEN STREET  
BURLINGTON, WI 53105  
262-661-4239

THIS IS NOT AN ORIGINAL PRINT  
UNLESS THIS SEAL IS RED.

FEBRUARY 6, 2024  
DATE

122303-d2  
JOB NUMBER