

# LAND-MARK SURVEYING

Mark L. Miritz

Wisconsin Professional Land Surveyor S-2582

N9330 Knuteson Drive

Whitewater, WI 53190

Phone: (262) 495-3284

MARKMIRITZ@

LAND-MARKSURVEYING.COM

## PLAT OF SURVEY

LOTS 1052 THROUGH 1056, BLOCK 18 OF THE PELL LAKE ADDITION, LOCATED IN THE SOUTHWEST 1/4 OF THE SOUTHWEST 1/4 OF SECTION 14, TOWN 1 NORTH, RANGE 18 EAST, VILLAGE OF BLOOMFIELD, WALWORTH COUNTY, WISCONSIN.

OWNER:  
SARAH R. WALD  
W850 MYRTLE ROAD  
GENOA CITY, WI 53128

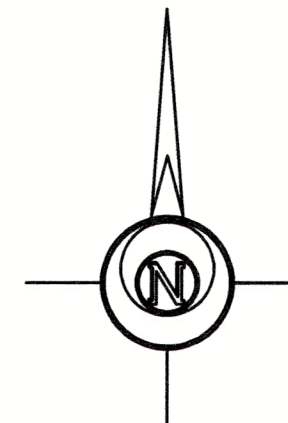
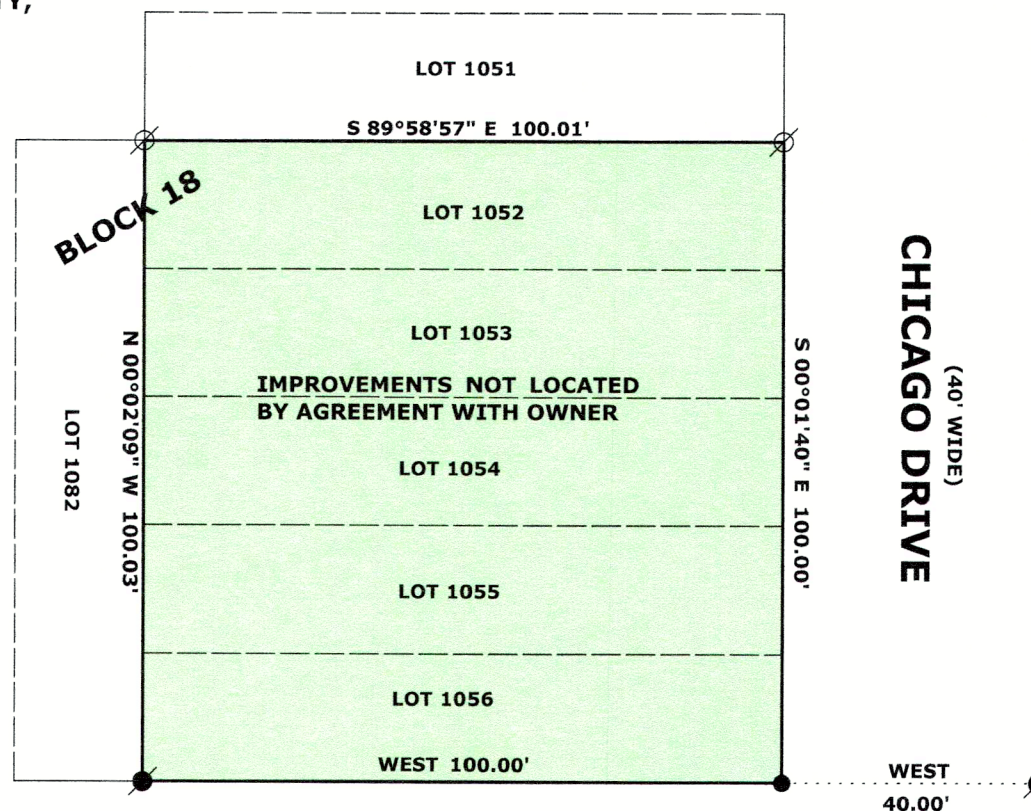

### LEGEND

- FOUND IRON PIPE
- FOUND IRON ROD
- SET IRON ROD, 18" LONG, WEIGHING 1.5 LBS./LINEAL FT., 3/4" DIA.
- RECORDED AS DIMENSION

SCALE: 1 INCH = 30 FEET

"I hereby certify that the above described property has been surveyed by me or under my direction and that the above map is correct to the best of my knowledge and belief."



MYRTLE ROAD  
(40' WIDE)



*Mark L. Miritz*  
MARK L. MIRITZ  
WISCONSIN PROFESSIONAL  
LAND SURVEYOR S-2582

DATE: MAY 31, 2023 JOB NO. 23.508

8PLA-216

118-3653