

BEARINGS HEREON RELATE TO GRID NORTH  
OF THE WISCONSIN STATE PLANE COORDINATE  
SYSTEM, SOUTH ZONE (NAD-1927).

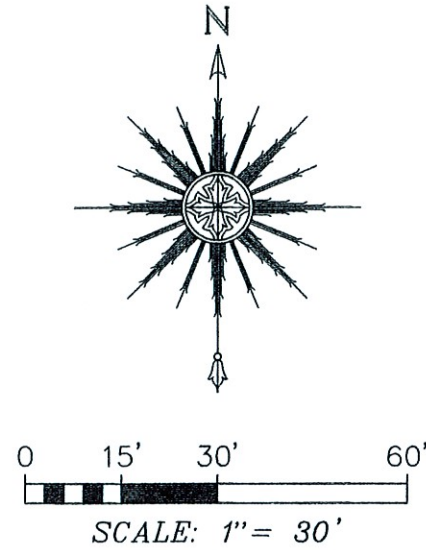

Property corner lands  
70'± into marsh and  
was not located.

# PLAT OF SURVEY -OF-

LOTS 6841 THROUGH 6851, INCLUSIVE, IN BLOCK 148, PELL LAKE SECTION  
FOUR, LYING AND BEING IN THE VILLAGE OF BLOOMFIELD, COUNTY OF  
WALWORTH AND STATE OF WISCONSIN.

SURVEY FOR: APPLE SEED PROPERTIES, LLC  
SURVEY ADDRESS: W1126 N. LAKE SHORE DRIVE, GENOA CITY, WI 53128

Metal locator indicated iron in  
very close proximity to the set  
iron pipe. Set pipe was already  
below marsh water and an iron  
stake was not recovered.

## LEGEND

- FOUND 1-5/16" O.D. IRON PIPE
- SET 2" O.D. IRON PIPE
- ( ) RECORDED AS
- ▲ UTILITY POLE
- 861.2 EXISTING ELEVATION



THIS IS NOT AN ORIGINAL PRINT  
UNLESS THIS SEAL IS RED.

*Thomas L. Satter*  
THOMAS L. SATTER S-2850

"I HEREBY CERTIFY THAT I HAVE SURVEYED THE ABOVE  
DESCRIBED PROPERTY AND THAT THE ABOVE MAP IS A  
CORRECT REPRESENTATION THEREOF AND SHOWS THE SIZE  
AND LOCATION OF THE PROPERTY, ITS EXTERIOR  
BOUNDARIES, THE LOCATION OF ALL VISIBLE STRUCTURES  
AND DIMENSIONS OF ALL PRINCIPAL BUILDINGS THEREON,  
BOUNDARY FENCES, APPARENT EASEMENTS, ROADWAYS AND  
ENCROACHMENTS, IF ANY."

"THIS SURVEY IS MADE FOR THE USE OF THE PRESENT  
OWNERS OF THE PROPERTY, AND THOSE WHO PURCHASE,  
MORTGAGE, OR GUARANTEE, THE TITLE THERETO WITHIN ONE  
YEAR FROM DATE HEREOF."

**SATTER SURVEYING, LLC**  
LAND SURVEYS, MAPPING AND PLANNING  
272 ORIGIN STREET  
BURLINGTON, WI 53105  
262-661-4239

NOTE: REFER TO A CURRENT TITLE REPORT  
FOR EASEMENTS, RESTRICTIONS OR COVENANTS  
WHICH MAY AFFECT THIS PROPERTY.

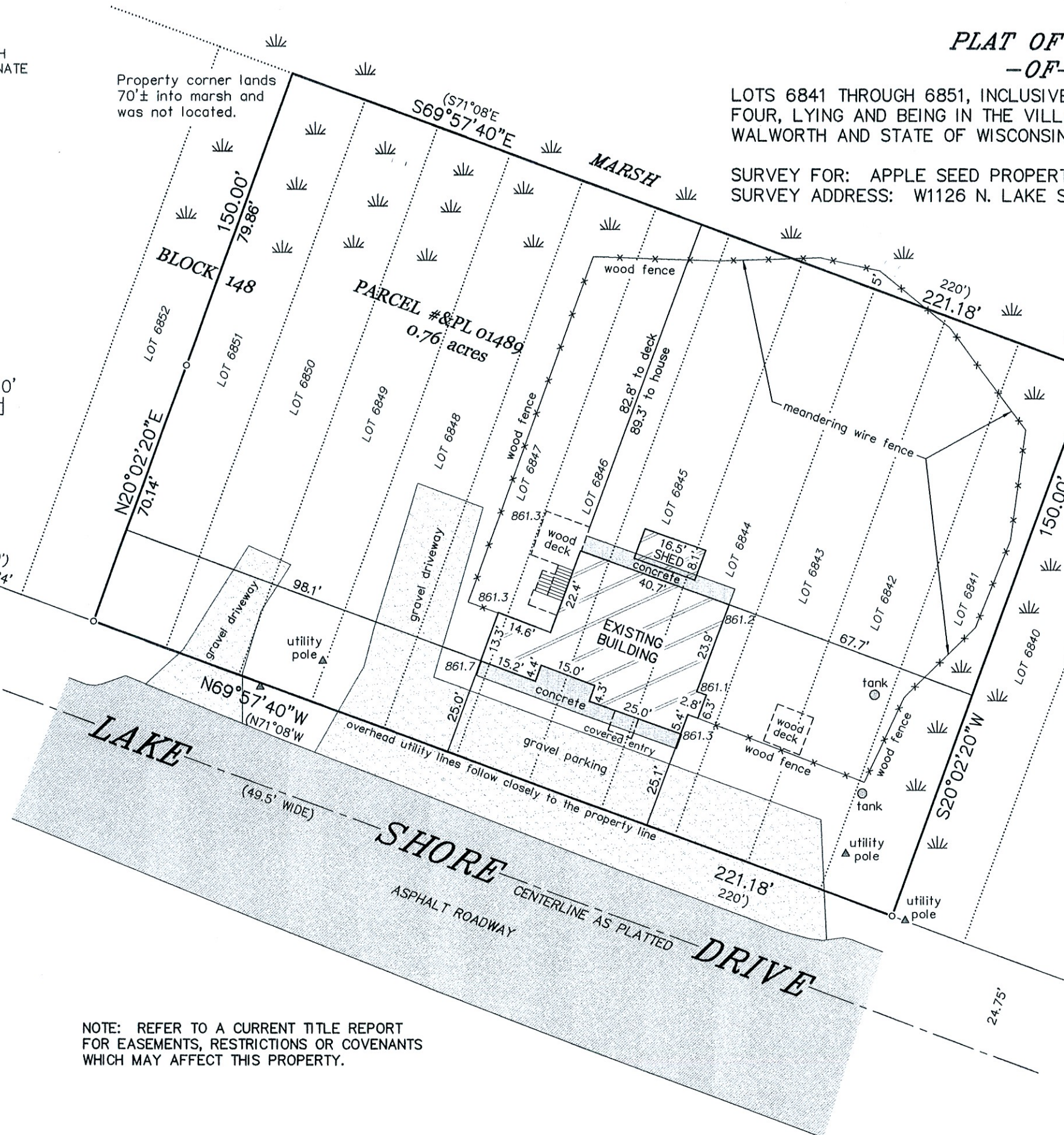

JUNE 19, 2023  
DATE

042317  
JOB NUMBER