

PLAT OF SURVEY
-OF-

LOTS 8930, 8931, 8932, 8933 AND 8934, BLOCK 160, PELL LAKE SECTION 5, VILLAGE OF BLOOMFIELD, COUNTY OF WALWORTH, STATE OF WISCONSIN.

SURVEY FOR: JOHN & MARGARET DANNO
SURVEY ADDRESS: W1204 BLUE BELL DRIVE, GENOA CITY, WI 53128

NOTE: REFER TO A CURRENT TITLE REPORT FOR EASEMENTS, RESTRICTIONS OR COVENANTS WHICH MAY AFFECT THIS PROPERTY.

LEGEND

- FOUND 1" O.D. IRON PIPE
- FOUND 1-5/16" O.D. IRON PIPE
- () RECORDED AS
- ⊕ UTILITY POLE
- OVERHEAD UTILITY LINES

"I HEREBY CERTIFY THAT I HAVE SURVEYED THE ABOVE DESCRIBED PROPERTY AND THAT THE ABOVE MAP IS A CORRECT REPRESENTATION THEREOF AND SHOWS THE SIZE AND LOCATION OF THE PROPERTY, ITS EXTERIOR BOUNDARIES, THE LOCATION OF ALL VISIBLE STRUCTURES AND DIMENSIONS OF ALL PRINCIPAL BUILDINGS THEREON, BOUNDARY FENCES, APPARENT EASEMENTS, ROADWAYS AND ENCROACHMENTS, IF ANY."

"THIS SURVEY IS MADE FOR THE USE OF THE PRESENT OWNERS OF THE PROPERTY, AND THOSE WHO PURCHASE, MORTGAGE, OR GUARANTEE THE TITLE THERE TO WITHIN ONE YEAR FROM DATE HEREOF."

SATTER SURVEYING, LLC
LAND SURVEYS, MAPPING AND PLANNING
272 ORIGEN STREET
BURLINGTON, WI 53105
262-661-4239

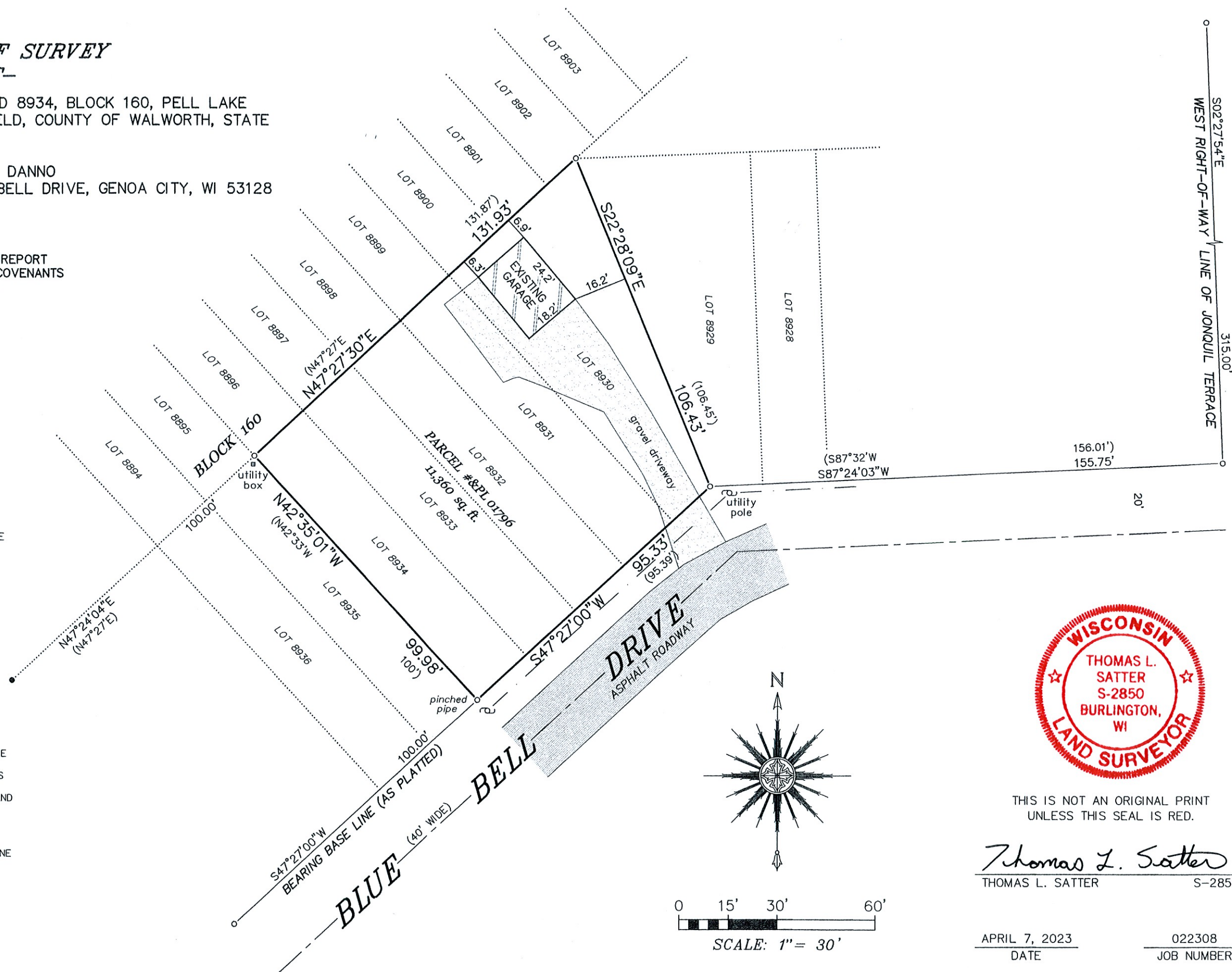

THIS IS NOT AN ORIGINAL PRINT UNLESS THIS SEAL IS RED.

Thomas L. Satter
THOMAS L. SATTER S-2850

APRIL 7, 2023 DATE 022308 JOB NUMBER