

LAND-MARK SURVEYING

Mark L. Miritz
Wisconsin Professional Land Surveyor S-2582

N9330 Knuteson Drive
Whitewater, WI 53190
Phone: (262) 949-1239
MARKMIRITZ@
LAND-MARKSURVEYING.COM

NORTH 1/4 CORNER SECTION 16-1-18 N 89°11'24" E 1284.06' (N 89°11'31" E 1284.07') NE CORNER SECTION 16-1-18 N 89°11'24" E 1284.06' (N 89°11'31" E 1284.07')

LOT 6

(N 88°06'00" E 548.31')
N 88°06'58" E 548.28'

HEARTLAND DRIVE

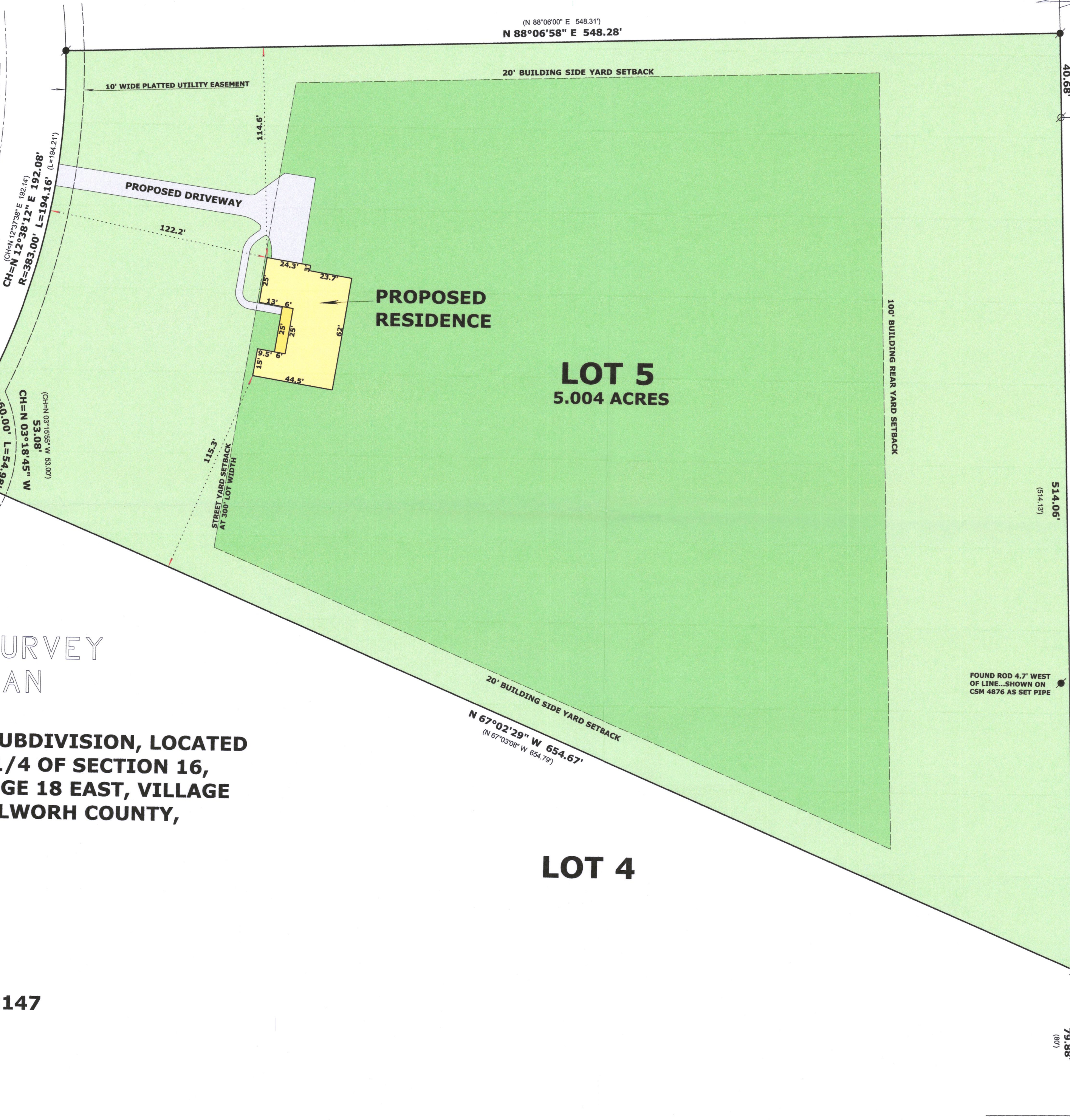

LOT 3, C.S.M. NO. 4876

LOT 5
5.004 ACRES

LOT 4

PLAT OF SURVEY
& PLOT PLAN

LOT 5, HEARTLAND SUBDIVISION, LOCATED
IN THE NORTHEAST 1/4 OF SECTION 16,
TOWN 1 NORTH, RANGE 18 EAST, VILLAGE
OF BLOOMFIELD, WALWORTH COUNTY,
WISCONSIN.

ORDERED BY:
BASSO BUILDERS
405 SKYLINE DRIVE
LAKE GENEVA, WI 53147

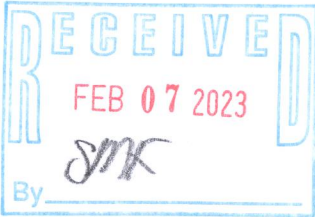

- LEGEND
- FOUND IRON PIPE 1 1/4"
 - FOUND IRON ROD 3/4"
 - FOUND COUNTY MONUMENT
 - FOUND IRON ROD 1 1/4"
 - RECORDED AS DIMENSION

SCALE: 1 INCH = 40 FEET

"I hereby certify that the above described property has been surveyed by me or under my direction and that the above map is a true representation thereof and shows the size and location of the property, its exterior boundaries, the location of all visible structures and dimensions of all principal buildings thereon, boundary fences, apparent easements, roadways and visible encroachments, if any."

"This survey is made for the use of the present owners of the property, and also those who purchase, mortgage, or guarantee the title thereto within one year from date hereof."

Mark L. Miritz
MARK L. MIRITZ
WISCONSIN PROFESSIONAL
LAND SURVEYOR S-2582