

PLAT OF SURVEY
-OF-

LOTS 474 THROUGH 478, BLOCK 9, INCLUSIVE, AS DESIGNATED AND DELINEATED ON THE "MAP OF SECTION 'ONE' OF PELL LAKE, WALWORTH COUNTY, WISCONSIN" AND RECORDED IN THE OFFICE OF THE REGISTER OF DEEDS FOR WALWORTH COUNTY, WISCONSIN ON THE 16TH DAY OF JULY, 1924. SAID PROPERTY IS LOCATED IN THE VILLAGE OF BLOOMFIELD, WALWORTH COUNTY, WISCONSIN.

SURVEY FOR: STAHULAK REAL ESTATE LLC
SURVEY ADDRESS: W1353 CHESTNUT ROAD, GENOA CITY, WI 53128

NOTE: REFER TO A CURRENT TITLE REPORT FOR EASEMENTS, RESTRICTIONS OR COVENANTS WHICH MAY AFFECT THIS PROPERTY.

Measurement was taken to the top of pipe, which is leaning to the southwest.

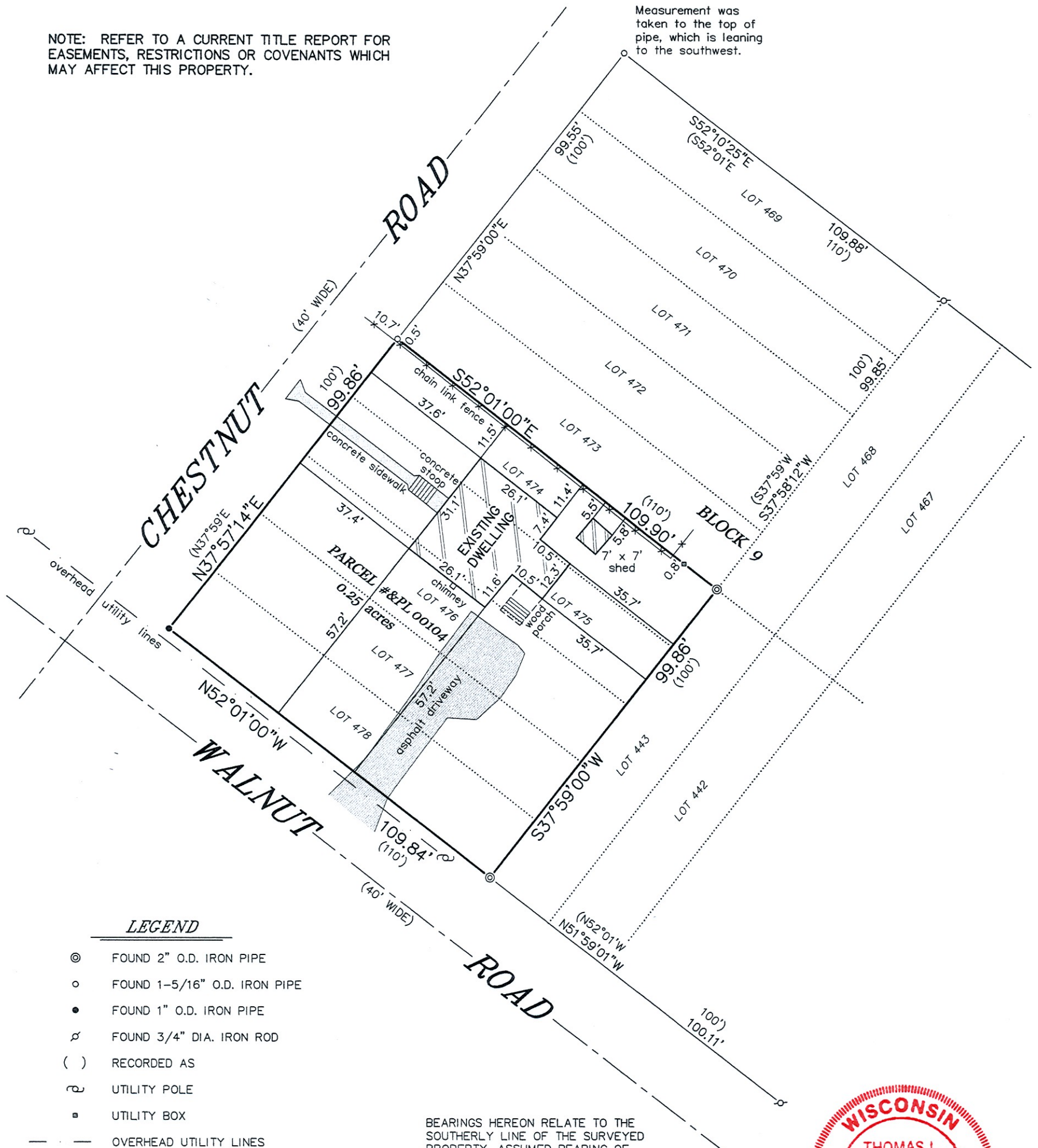

"I HEREBY CERTIFY THAT I HAVE SURVEYED THE ABOVE DESCRIBED PROPERTY AND THAT THE ABOVE MAP IS A CORRECT REPRESENTATION THEREOF AND SHOWS THE SIZE AND LOCATION OF THE PROPERTY, ITS EXTERIOR BOUNDARIES, THE LOCATION OF ALL VISIBLE STRUCTURES AND DIMENSIONS OF ALL PRINCIPAL BUILDINGS THEREON, BOUNDARY FENCES, APPARENT EASEMENTS, ROADWAYS AND ENCROACHMENTS, IF ANY."

"THIS SURVEY IS MADE FOR THE USE OF THE PRESENT OWNERS OF THE PROPERTY, AND THOSE WHO PURCHASE, MORTGAGE, OR GUARANTEE THE TITLE THERETO WITHIN ONE YEAR FROM DATE HEREOF."

SATTER SURVEYING, LLC
LAND SURVEYS, MAPPING AND PLANNING
272 ORIGEN STREET
BURLINGTON, WI 53105
262-661-4239

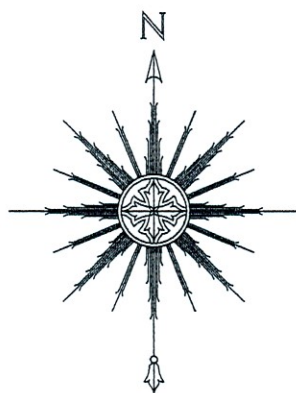

0 15' 30' 60'
SCALE: 1" = 30'



THIS IS NOT AN ORIGINAL PRINT
UNLESS THIS SEAL IS RED.

Thomas L. Satter
THOMAS L. SATTER S-2850

JULY 26, 2022
DATE

062205
JOB NUMBER