

# HAROLD H. KOLB

REGISTERED PROFESSIONAL LAND SURVEYOR  
LAKE GENEVA, WISCONSIN

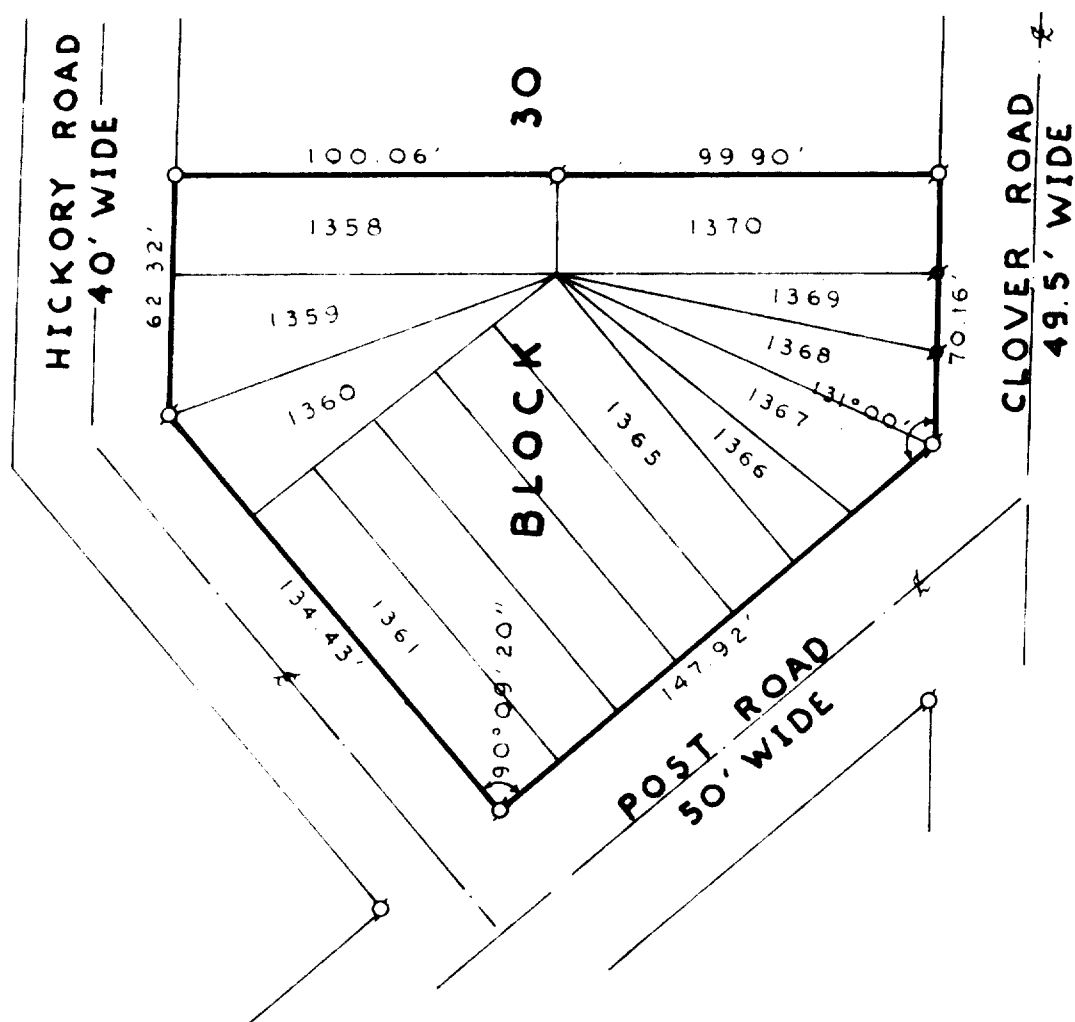

N



SCALE 1"=50'

## LEGEND

- φ - IRON PIPE FOUND
- - IRON PIPE PLACED
- - FOUND IRON ROD
- ✕ - SPIKE

## PLAT OF SURVEY OF

LOTS 1358-1370, Block B, Post Road  
Lake Geneva (Section 16, T12N, R12W,  
Jefferson County, Wisconsin.

I, HAROLD H. KOLB, DO HEREBY CERTIFY THAT I HAVE  
SURVEYED THE PROPERTY HEREON DESCRIBED ACCORDING  
TO THE OFFICIAL RECORDS, AND THAT THE PLAT HEREON  
IS A CORRECT REPRESENTATION OF THE LOT LINES.

*Harold H. Kolb*  
HAROLD H. KOLB  
WISCONSIN REGISTERED LAND SURVEYOR, S-187  
DATE       

118-359  
2-88