

PLAT OF SURVEY
LOTS 4872 THROUGH 4878 OF BLOCK 93 OF PELL LAKE SUBDIVISION
LOCATED IN PART OF THE SW 1/4 OF THE SE 1/4 OF SECTION 15, TOWN 1 NORTH, RANGE 18 EAST, VILLAGE OF BLOOMFIELD, WALWORTH COUNTY, WISCONSIN

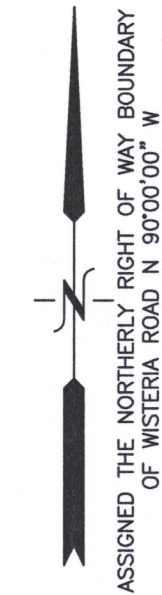

- LEGEND
- = FOUND IRON PIPE STAKE
 - = FOUND IRON REBAR STAKE
 - ▼ = SET LATH
 - {XXX} = RECORDED AS

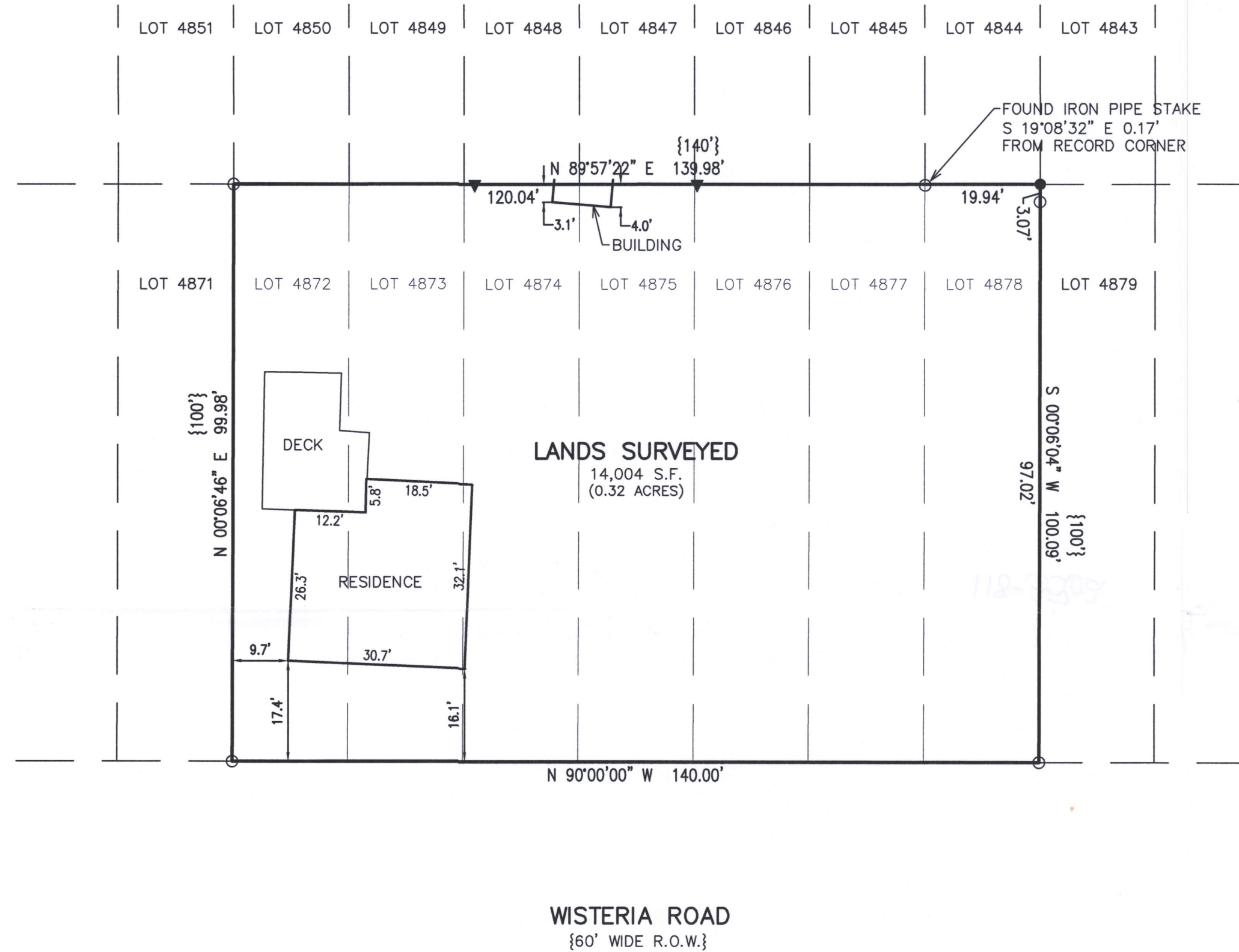
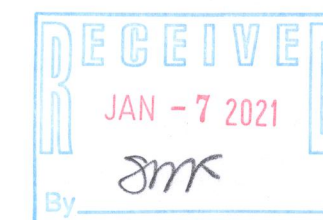

NOTE: COPIES OF THIS MAP TO WHICH THE FOLLOWING CERTIFICATE WILL APPLY SHOW THE SURVEYOR'S ORIGINAL SEAL AND SIGNATURE IN RED INK. COPIES BY ANY OTHER MEANS MAY HAVE ALTERATIONS WHICH DO NOT REPRESENT THE SURVEYOR'S WORK PRODUCT.

I HEREBY CERTIFY THAT THE ABOVE DESCRIBED PROPERTY HAS BEEN SURVEYED UNDER MY DIRECTION AND THAT THE ABOVE MAP IS A TRUE REPRESENTATION THEREOF AND SHOWS THE SIZE AND LOCATION OF THE PROPERTY AND ITS EXTERIOR BOUNDARIES. THIS SURVEY IS MADE FOR THE USE OF THE PRESENT OWNERS OF THE PROPERTY, AND ALSO THOSE WHO PURCHASE, MORTGAGE, OR GUARANTEE THE TITLE THERETO WITHIN ONE YEAR FROM THE DATE HEREOF.

DATED: 7/29/2021

Christopher A. Hodges
CHRISTOPHER A. HODGES P.L.S. 2760



PLAT OF SURVEY
W1050 WISTERIA ROAD
GENOA CITY, WISCONSIN

WORK ORDERED BY -
KIRK NETZEL
1617 MILWAUKEE AVENUE
SOUTH MILWAUKEE, WI 53172

FARRIS, HANSEN & ASSOCIATES, INC.
ENGINEERING - ARCHITECTURE - SURVEYING
7 RIDGWAY COURT P.O. BOX 437
ELKHORN, WISCONSIN 53121
OFFICE: (262) 723-2098 FAX: (262) 723-5886

REVISIONS

PROJECT NO.
10506
DATE:
07/29/2021
SHEET NO.
1 OF 1